

BLACK BOOK



Long Term Evolution – Evolved Packet Core Network

Edition 11



Long Term Evolution

Your feedback is welcome

Our goal in the preparation of this Black Book was to create high-value, high-quality content. Your feedback is an important ingredient that will help guide our future books.

If you have any comments regarding how we could improve the quality of this book, or suggestions for topics to be included in future Black Books, please contact us at ProductMgmtBooklets@ixiacom.com.

Your feedback is greatly appreciated!

Copyright © 2017 Ixia. All rights reserved.

This publication may not be copied, in whole or in part, without Ixia's consent.

RESTRICTED RIGHTS LEGEND: Use, duplication, or disclosure by the U.S. Government is subject to the restrictions set forth in subparagraph (c)(1)(ii) of the Rights in Technical Data and Computer Software clause at DFARS 252.227-7013 and FAR 52.227-19.

Ixia, the Ixia logo, and all Ixia brand names and product names in this document are either trademarks or registered trademarks of Ixia in the United States and/or other countries. All other trademarks belong to their respective owners. The information herein is furnished for informational use only, is subject to change by Ixia without notice, and should not be construed as a commitment by Ixia. Ixia assumes no responsibility or liability for any errors or inaccuracies contained in this publication.

Contents

How to Read this Book	vii
Dear Reader	viii
LTE Overview	1
Nodes Overview	11
Concepts	15
EPC Testing Challenges	21
EPC Test Cases	23
EPC Test Case: Throughput Test with High Control Plane (Signaling) Traffic	25
EPC Test Case: Constant BHCA	35
EPC Test Case: Small Packets and Multiple Bearers	45
EPC Test Case: Handovers	57
EPC Test Case: eNodeB Plugin IDLE/Paging Procedure Using Subscriber Model	71
VoLTE Test Case: Measuring Quality of Experience for Voice Calls in LTE	83
Wi-Fi Offload Test Case: Testing WAG/Wi-Fi Gateway in Isolation	108
EPC Test Case: Single Radio Voice Call Continuity (SRVCC) with IR94	120
EPC Diameter Test Case: S6a Procedures for Attach and AVP Modification	141

How to Read this Book

The book is structured as several standalone sections that discuss test methodologies by type. Every section starts by introducing the reader to relevant information from a technology and testing perspective.

Each test case has the following organization structure:

Overview	Provides background information specific to the test case.
Objective	Describes the goal of the test.
Setup	An illustration of the test configuration highlighting the test ports, simulated elements and other details.
Step-by-Step Instructions	Detailed configuration procedures using Ixia test equipment and applications.
Test Variables	A summary of the key test parameters that affect the test's performance and scale. These can be modified to construct other tests.
Results Analysis	Provides the background useful for test result analysis, explaining the metrics and providing examples of expected results.
Troubleshooting and Diagnostics	Provides guidance on how to troubleshoot common issues.
Conclusions	Summarizes the result of the test.

Typographic Conventions

In this document, the following conventions are used to indicate items that are selected or typed by you:

- **Bold** items are those that you select or click on. It is also used to indicate text found on the current GUI screen.
- *Italicized* items are those that you type into fields.

Dear Reader

Ixia's Black Books include network, application, and security test methodologies that will help you become familiar with new technologies and the key testing issues associated with them.

The Black Books are primers on technology and testing. They include test methodologies to verify device and system functionality and performance. The methodologies are universally applicable to any test equipment. Step-by-step instructions use Ixia's test platforms and applications to demonstrate the test methodology.

Our library of Black Books includes twenty-two volumes that cover key technologies and test methodologies:

Volume 1 – Network Security

Volume 2 – Application Delivery

Volume 3 – QoS Validation

Volume 4 – Voice over IP

Volume 5 – Video over IP

Volume 6 – LTE Access

Volume 7 – LTE Evolved Packet Core

Volume 8 – Carrier Ethernet

Volume 9 – IPv6 Transition Technologies

Volume 10 – Converged Data Center

Volume 11 – Converged Network Adapters

Volume 12 – Network Convergence Testing

Volume 13 – Ethernet Synchronization

Volume 14 – Advanced MPLS

Volume 15 – MPLS-TP

Volume 16 – Ultra Low Latency (ULL) Testing

Volume 17 – Network Impairment

Volume 18 – Test Automation

Volume 19 – 802.11ac Wi-Fi Benchmarking

Volume 20 – SDN/OpenFlow

Volume 21 – Audio Video Bridging

Volume 22 – Automotive Ethernet

These Black Books are available in Ixia's online [Resources Library](#).

We are committed to helping our customers build and maintain networks that perform at the highest level, ensuring end users get the best application experience possible. We hope this Black Book series provides valuable insight into the evolution of our industry, and helps customers deploy applications and network services—in a physical, virtual, or hybrid network configurations.



Bethany Mayer, Ixia President and CEO

Long Term Evolution - EPC

Core - Test Methodologies

This document covers the Long Term Evolution (LTE) wireless technology. The document presents a general overview of LTE technology market followed by a focused discussion on Evolved Packet Core (EPC) testing. It also includes multiple test cases based on Ixia's IxLoad application. LTE Access is detailed in its own black book.

LTE Overview

The Third Generation Partnership Project (3GPP) conducted the Evolved UTRA and UTRAN study, finalized in September 2006, to define the long term evolution (LTE) of the 3GPP wireless access technology. A parallel study known as system architecture evolution (SAE) defined the evolution of the wireless core network.

Important objectives of LTE include:

- Reduced latency
- Higher data rates
- Faster connection times
- Improved system capacity
- Improved system coverage
- Reduced operator cost

To achieve these objectives, 3GPP defines a new radio interface and evolved radio access network architecture. LTE provides users with an always-on IP connectivity service.

SAE defines the evolved packet core (EPC) network architecture for LTE. The EPC simplifies connectivity with 3GPP and 3GPP2 technologies as well as Wi-Fi and fixed line broadband networks.

The LTE access network, which consists of base stations known as evolved Node Bs (eNode Bs), is known as the evolved universal terrestrial radio access network (E-UTRAN). The evolved packet system (EPS) consists of E-UTRAN combined with an EPC.

LTE Requirements and 3GPP Evolution

The 3GPP release 8 specifications define new requirements for LTE technology. Some of these requirements are:

- Scalable bandwidth
 - 1.4, 3.0, 5.0, 10.0, 15.0, and 20 MHz bandwidths in both uplink and downlink directions
- Operation in both paired and unpaired spectrum (FDD and TDD modes)
- Significantly increased peak data rates, scaled according to the size of the bandwidth allocation:
 - Downlink peak data rate of 300 Mbps with a 20 MHz downlink bandwidth when using a 4x4 multiple-input multiple-output (MIMO) antenna configuration
 - Uplink peak data rate of 75 Mbps with a 20 MHz uplink bandwidth when using a single-input single-output (SISO) antenna configuration

LTE Overview

- Uplink peak data rate of 150 Mbps with a 20 MHz uplink bandwidth when using multi-user MIMO
- Improved system performance
 - A two- to four-fold increase in performance in downlink bit rates compared with basic Release 6 system high speed downlink packet access (HSPDA) when using a maximum of two transmit antennas at the eNode B and two receive antennas at the user equipment (UE).
 - A two- to three-fold increase in performance in uplink bit rates compared with basic Release 6 system enhanced dedicated channel (E-DCH) when using a single transmit antenna at the UE and two receive antennas at the eNode B.
- Significantly reduced control plane latency
 - Transition time of less than 100ms from a camped state to an active state (excluding downlink paging delay and non-access stratum (NAS) signaling delay).
- Control plane capacity
 - At least 200 users per cell must be supported in an active state with spectrum allocations of up to 5 MHz and at least 400 users per cell with spectrum allocations greater than 5 MHz.
- Significantly reduced user plane latency
 - User plane latency of less than 5ms in an unloaded condition (a single user with a single data stream) and a small IP packet size (0 byte payload) calculated as the one-way transit time between the access network edge node and the UE at the IP layer in both the uplink and downlink directions.
- Interwork with other wireless technologies
 - GSM and UMTS
 - CDMA2000 1xRTT and high rate packet data (HRPD)

The 3GPP Release 9 specification baseline was set in the December 2009 specification release. Release 9 is now being adopted by eNode B manufacturers.

Key new features available in Release 9 are as follows:

- Multicast, MCH, eMBMS support
- Home eNode Bs, Femtocells and Picocells
- Emergency Bearer Services
- UE Positioning with Positioning Reference Signals
- Transmission Mode 8, a Beam Forming mode extending TM7 under 2x2 MIMO
- DCI Format 2B

Release 9 NAS protocol updates include messages for the following:

LTE Overview

- Uplink/Downlink Generic NAS Transport
- Notification
- NF Capability
- LSC (Location Services)

Release 9 RRC protocol updates include messages for the following:

- Proximity
- UE Information
- MBMS
- SIBs 12,13
- UE CMAS

The evolution of 3GPP mobile technology for FDD and TDD modes is shown below.

Table 1. Evolution of 3GPP FDD and TDD Technology

FDD evolution	TDD evolution	3GPP release	Network rollout year	Peak DL data rate	Peak UL data rate	Latency (round trip)
WCDMA	TD-SCDMA	Release 99/4	2003/2004	384 kbps	128 kbps	150 ms
HSDPA/HSUPA	TD-HSDPA	Release 5/6	2005/2006 (HSDPA) 2007/2008 (HSUPA)	14 Mbps	5.7 Mbps	100 ms
HSPA+	TD-HSUPA	Release 7	2008/2009	28 Mbps	11 Mbps	50 ms
LTE and HSPA+	TD-LTE and TD-HSPA+	Release 8	2010	LTE: 150 Mbps (2x2 MIMO and 20 MHz bandwidth) HSPA+: 42 Mbps	LTE: 75 Mbps; HSPA+: 11 Mbps	LTE: 10 ms
LTE Advanced		Study item initiated		High mobility: 100 Mbps Low mobility: 1Gbps		

The LTE Market

Informa predicts a dramatic increase in the use of advanced mobile applications, such as mobile browsing and video, and predicts that mobile video traffic will grow by a factor of 30 by 2012. In fact, mobile video traffic could overtake voice traffic by 2011. Since the design, rollout, and operation of mobile networks has always been driven by voice, the future dominance of data traffic will have a significant impact on the design of future mobile networks.

In voice dominated networks, in the past revenue has closely been correlated with traffic, but in data dominated networks this relationship is not true because the value to application users is no longer proportional to data volume.

To remain profitable in data dominated networks, the per-bit cost must be reduced for operators, as shown in Figure 1. One way to do this is to optimize the network by moving from a voice traffic oriented architecture to a data traffic oriented architecture such as LTE.

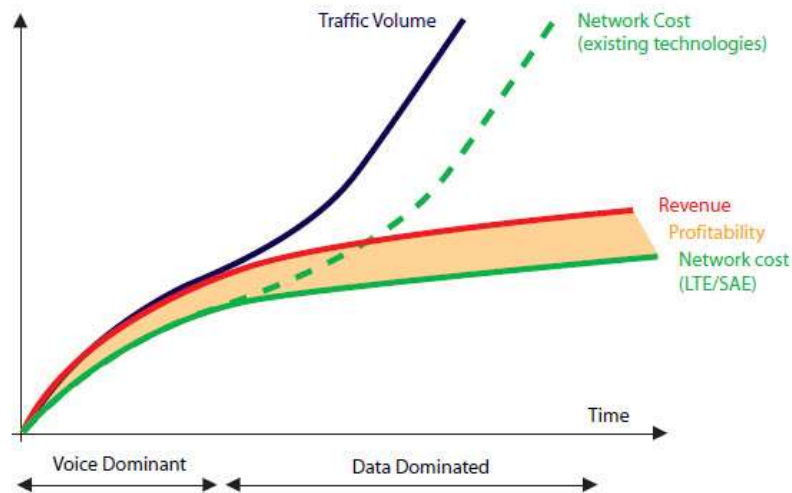

Figure 1. Divergence between Traffic Volume and Revenue over Time (Source: Nokia Siemens Networks)

LTE promises to deliver the massive capacity required for the shift in mobile traffic patterns from voice to data and video at a lower cost compared to previous 3GPP technologies. Analysys Mason, in a study presented to the UMTS Forum in 2008, estimated that dual band 10 MHz (2x10 MHz) deployment of 10,000 eNode Bs would provide a significant increase in downlink capacity over a comparable 3GPP HSPA deployment, as shown in Figure 2. According to the Analysys Mason study, the cost per megabit could drop by a factor of three in going from HSPA (2x5 MHz) to LTE (2x5 MHz).

LTE Overview

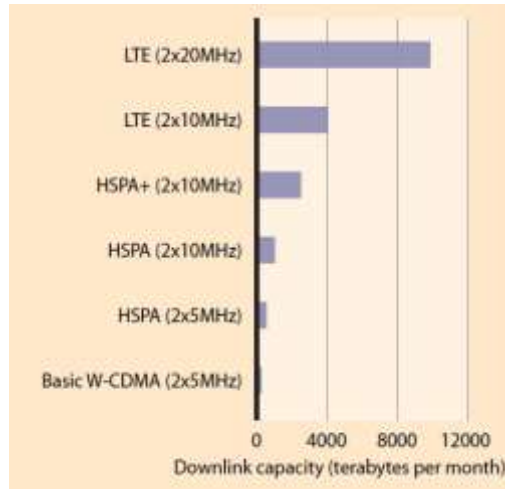

Figure 2. Estimated Network Capacities for a Typical 10,000 Base Station Deployment (Source: Analysys Mason, 2008)

LTE offers a number of upgrade paths for operators of 3GPP and non-3GPP networks, as shown in Figure 3. LTE is the next step on the roadmap of 3GPP cellular systems that includes GSM, GPRS, EDGE, UMTS (WCDMA) and HSPA. LTE also fulfills the goal of harmonious coexistence with legacy circuit switched systems through the EPC, as shown in Figure 3.

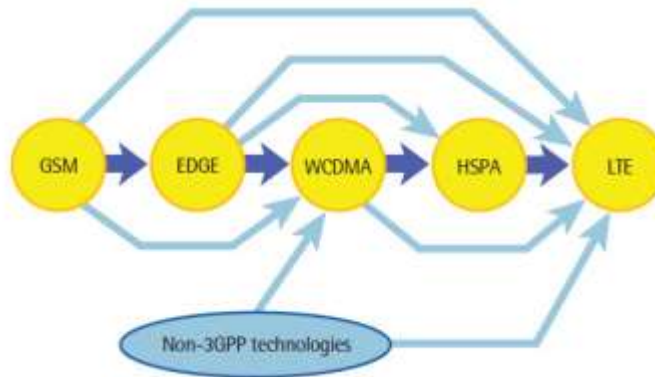

Figure 3. Upgrade Paths to LTE (Source: UMTS Forum, *Towards Global Mobile Broadband*, 2008)

Infonetics explains that the LTE infrastructure market is expected to grow at a compound annual growth rate of 56% to \$5 billion by 2013, driven by E-UTRAN deployment during this period (see Figure 4). The market for E-UTRAN is expected to reach \$4.7 billion by 2013, while the market for EPC is expected to reach \$350 million by the same time.

LTE Overview

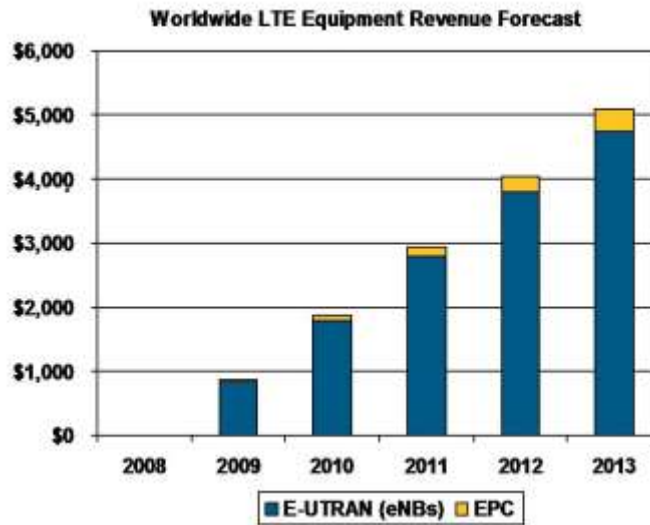

Figure 4. Worldwide LTE Equipment Revenue Forecast (Source: Infonetics, *Infrastructure and Subscribers*, April 2009); Note: eNode B has been abbreviated as eNB in the figure

In addition, according to Infonetics, the number of LTE subscribers could exceed 72 million by 2013, largely split between the Asia Pacific and North American regions. NTT Docomo, KDDI, Verizon Wireless, and AT&T are expected to deploy the technology during this time frame. Europe is expected to lag behind because it is deploying HSDA+ in the interim between HSDA and LTE, as shown in Figure 5.

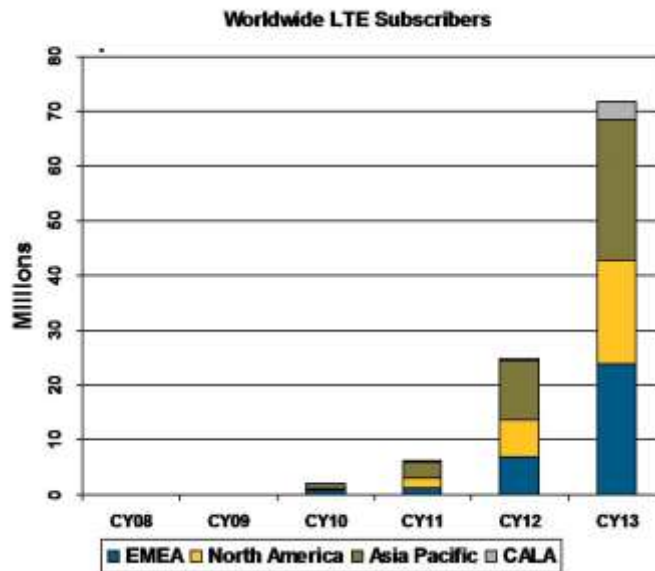

Figure 5. Worldwide LTE Subscribers (Source: Infonetics, *Infrastructure and Subscribers*, April 2009)

Technical deployments of LTE are expected in the last half of 2009 and commercial offerings are expected between 2010 and 2012.

The Global Mobile Suppliers Association (GSA) conducted a study of LTE commitments worldwide. The study was released on August 26, 2009. The study shows growing support and commitment to LTE as the next broadband technology. Verizon Wireless and NTT Docomo are scheduled to introduce commercial LTE service in the U.S. and Japan, respectively, in 2009-2010 and 2010. In 2010, an additional eleven carriers are expected to launch LTE services in Canada, Japan, Norway, South Korea, Sweden and the U.S. According to the GSA study, it is anticipated that by the end of 2012 at least 31 carriers located in 14 countries will have launched LTE services.

EPS Architecture

Compared to the UMTS and GSM architectures that preceded it, LTE reduces the number of network elements and eliminates the circuit-switched domain. The LTE architecture defines the evolved packet system (EPS) as a combination of the IP-based core network and LTE access system. The EPS consists of the E-UTRAN and the EPC, as illustrated in Figure 6. The EPC is the LTE core network and the E-UTRAN is the LTE access network. The E-UTRAN consists of E-UTRAN Node B (eNode B) network elements.

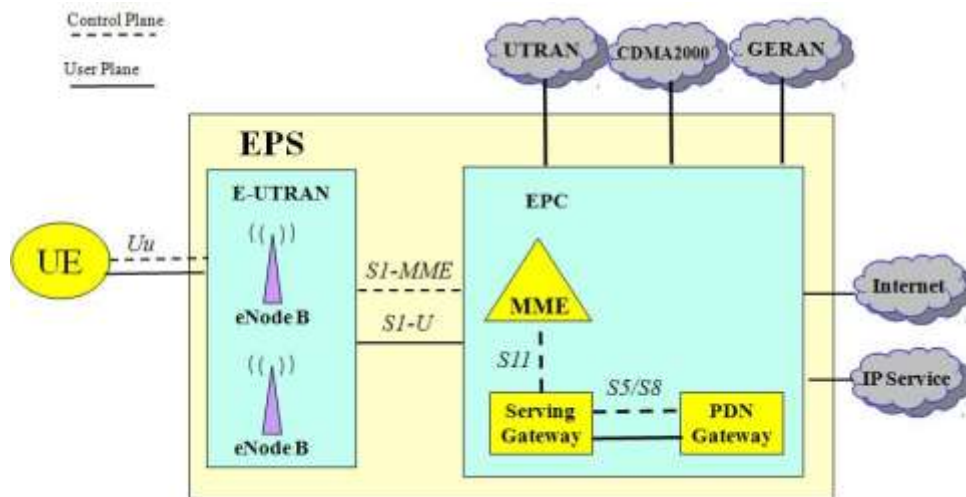

Figure 6. EPS Architecture

The EPC contains the following components:

- Mobility management entity (MME)—terminates control plane signaling between the EPC and the UE as well as between the EPC and the E-UTRAN. The MME also contains bearer management functions and inter-core network mobility to other access networks such as UTRAN (UMTS) and GERAN (GSM) or to other MME.
- Serving gateway (S-GW)—a gateway that terminates the EPC user plane interface towards the E-UTRAN. For each UE associated with the EPS, there is a single S-GW.
- Packet data network (PDN) gateway (PDN-GW)—a gateway that terminates the user plane interface towards a PDN. There is a PDN-GW for each PDN accessed by the UE. The eNode B is a much more complex network element than its counterparts, the Node B in UMTS and the BTS in GSM, as it operates without a central controller (RNC or BSC). The

functions of the central controller is performed by the eNode B itself in LTE, elevating the critical role of the base station in the LTE architecture.

An eNode B interconnects with other eNode Bs over the X2 interface and to the EPC over the S1 interface. The S1 interface is composed of the S1-MME control plane interface to the MME and the S1-U user plane interface to the S-GW. The Uu interface defines the radio interface between the eNode B and the user equipment (UE).

In the EPC the S5 (non-roaming) or S8 (roaming) reference point lies between S-GW and PDN-GW. The S11 interface reference point is defined between MME and S-GW.

QoS Control in the EPS

The units of QoS control in the EPS are the EPS bearer between the PDN-GW (sometimes denoted as P-GW) and the UE, and the E-UTRAN radio access bearer (E-RAB) between the S-GW and the UE. Each packet flow mapped to the same EPS bearer receives identical bearer-level packet forwarding treatment and is assigned the same QoS class. Provisioning of different packet forwarding treatments to different packet flows requires the establishment of separate bearers.

Each QoS class and UE IP address combination requires a separate bearer, and each UE IP address is associated with a single access point name (APN). The APN is a reference used to identify a PDN to which the UE may connect. The APN itself is a name that may be used in a DSN query to resolve the IP address of the appropriate PDN-GW. One bearer, known as the default bearer, remains established throughout the lifetime of the PDN connection. Additional EPS bearers, known as dedicated bearers, may be established to the same APN, but with different QoS classes, and are also associated with the same UE IP address. A single UE may connect to multiple APNs and hence may be assigned multiple UE IP addresses.

The indicator of QoS class throughout the EPS is the QoS Class Indicator (QCI). The QCI is a scalar that is associated to each individual bearer assigned to a UE. It establishes, for each network node, the QoS parameters and forwarding handling of the packets within each data flow. The delay budget, packet error loss rate and priority are all characteristics of a flow derived from the QCI associated bearer carrying the data flow. The 3GPP has defined the specific set of supported QCIs, and this QoS classes to be used in the EPS. These QCI values are shown in the following table.

Table 2. Standard QCI values

QCI	Resource Type	Priority	Packet Delay Budget	Packet Error Loss Rate	Example Services
1		2	100 ms	10 ⁻²	Conversational Voice
2	GBR	4	150 ms	10 ⁻³	Conversational Video (Live Streaming)
3		3	50 ms	10 ⁻³	Real Time Gaming
4		5	300 ms	10 ⁻⁶	Non-Conversational Video (Buffered Streaming)
5	Non-GBR	1	100 ms	10 ⁻⁶	IMS Signaling
6		6	300 ms	10 ⁻⁶	Video (Buffered Streaming) TCP-based (For example, www, e-mail, chat, ftp, p2p file sharing, progressive video, and so on.)
7		7	100 ms	10 ⁻³	Voice, Video (Live Streaming) Interactive Gaming
8		8	300 ms	10 ⁻⁶	Video (Buffered Streaming) TCP-based (For example, www, e-mail, chat, ftp, p2p file sharing, progressive video, and so on.
9		9			

The EPS supports the following types of bearer:

- guaranteed bit rate (GBR)
- non-guaranteed bit rate (non-GBR)

A GBR bearer is permanently assigned network resources at the time of its establishment or modification by the admission control functions resident in the EPS, for example the eNode B. If the traffic carried over a GBR bearer conforms to the QoS assigned to it, congestion related packet losses are expected to be rare. Congestion related packet loss on a non-GBR bearer, however, would not be unexpected.

Nodes Overview

eNodeB

eNode B functions are summarized below:

- Radio resource management, including the following:
 - Radio bearer control
 - Radio admission control
 - Connection mobility control
 - Scheduling of uplink and downlink radio resources
- Data stream compression and encryption
- MME selection from an MME pool when the UE registers with the EPS
- Routing of user plane data to the assigned S-GW
- Scheduling and transmission of paging messages over the radio interface
- Scheduling and transmission of broadcast information over the radio interface
- Scheduling and transmission of earthquake and tsunami information (ETWS) over the radio interface
- Configuration of measurement reporting by the UE for mobility and scheduling
- Measurement of uplink radio signals

MME

The MME is a control entity that acts as the entry point into the EPC from the eNodeB. Only control plane interfaces and protocols are handled by the MME. It is responsible for:

- NAS signaling and security
- Signaling for iRAT handovers between LTE and 3G (via S3 the interface)
- Reaching the UE when the UE is in IDLE state
- Tracking area list management
- SGW and PGW selection
- Authentication and authorization
- Bearer management, including dedicated bearer establishment
- Lawful intercept

SGW

The Serving Gateway (SGW) is the termination of the user plane interface between the eNodeB and the EPC, as well as a control plane entity towards the MME. It handles both control plane and user plane functions. At any point in time, there is only one SGW serving one specific UE. The SGW is responsible for:

- User plane packet routing and forwarding
- Mobility anchor for inter-eNodeB handovers, as well as iRAT handovers between 3GPP networks
- Accounting for inter-operator charging

The SGW is sometimes incorporated with the PGW into one unit.

PGW

The Packet Data Network (PDN) Gateway (PDN-GW, or PGW) is the gateway between the EPC and the packet data network (PDN). All packets from the PDN destined towards UEs are routed by the PGW, and all packets from the UE are routed to the PDN by the PGW.

The PGW is responsible for:

- User plane packet routing and forwarding
- UE IP address allocation
- Per UE based packet filtering (DPI)
- Accounting for charging, including UL and DL service level charging
- UL and DL service level gating control and rate enforcement

PCRF

The policy and charging rules function (PCRF) is responsible for all policy in the EPS. For all UEs, it is responsible for dynamically installing policy rules in the PGW that determine the QoS and charging that is applied to all services for the UEs. These rules govern the parameters like maximum allowed bandwidth per bearer and per APN for the UE, as well as guide the charging of the services. The PGW is actually responsible for the policing of the rules, but the rules themselves are provided by the PCRF. Examples of policy rules are the allowed bandwidth over a bearer, the allocation of a dedicated bearer for a specific service to provide better QoS. The PCRF connects to the PGW using the Gx interface, and the Diameter protocol.

HSS

The HSS maintains the subscriber database. It is a stateful database, in the sense that when a UE is attached to the network and active, the HSS knows its state and location. It is also responsible for the authentication of the UEs. The HSS connects to the MME using the S6a interface, and uses the Diameter protocol.

OCS and OFCS

LTE charging is handled by the OCS and OFCS functions. The OFCS is responsible for offline charging, which is typically used for post-paid subscribers. The OCS is responsible for the online charging, which is used for pre-paid subscribers.

For offline charging, the SGW and PGW provide charging information to the OFCS based on the charging rules provided by the PCRF. These charging records can be based on volume of data, time using the service, and even other parameters like time of day and location. The OFCS then collects this charging information and creates charging records for each subscriber, which is forwarded to the billing service.

For online charging, operation is a little different. The PGW requests the OCS for credits as the subscriber performs actions. The OCS is aware of the subscriber's credit. At a certain time, if the credit runs out, then the OCS responds negatively, and the service is then interrupted. Therefore, the OCS has a more real time focus to it than the OFCS.

Both the OCS and OFCS communicate with the EPC using the Diameter protocol.

SGSN

The SGSN provides 3G connectivity into the EPC. It provides control plane and user plane functionality, and therefore also implements packet routing and forwarding. The SGSN existed in the 3G UMTS system, and used to forward packets to/from the GGSN. Now, in LTE, it communicates to the SGW via the S4 interface.

Concepts

Session creation and deletion

When a UE attaches to the LTE network (that is, it registers for service), a session is created. This session has an end to end meaning, in the sense that bearers are created over the air interface and throughout the EPS network. For EPC, it means that a default bearer (at a minimum) is created and maintained. This default bearer translates into a GTP-U tunnel. The main goal of a session is to provide IP connectivity to the UE, so during this procedure, an IP address is allocated to the UE.

For each APN connection that a UE establishes, a new session is created, and therefore a new default bearer. For each independent session, a distinct IP address is allocated to the UE.

When a UE detaches from an APN connection, or powers off, the sessions are deleted, and no IP connectivity is present.

TAU

A tracking area update (TAU) is a signaling (control plane) procedure that informs the network of the location of the UE. It can be triggered by a number of events, but is typically done when the UE moves from one tracking area to another one.

Idle and connected states

Typically, a UE is in connected state. It means that all bearers belonging to the UE are up and active, from end to end. However, if the UE has no activity for a certain duration of time, the network may put the UE in idle state. In idle state, the UE's bearers are taken down over the air interface, as well as the bearers on the S1-U interface. However, even when in idle state, the S5/S8 bearers for the UEs remain active. Also, the UE keeps the allocated IP address during idle state.

Paging

When a UE is in connected state, any downlink (DL) packet destined to the UE is simply forwarded to it. However, if the UE is in idle state, the UE has no immediate IP connectivity because of the absent bearers on the air interface and the S1-U interface. In this case, a downlink packet destined for an idle state UE is buffered by the SGW, while the SGW invokes the paging procedure. The paging procedure has the goal of locating and informing the UE, and instructing it to transition to connected state, and re-establish all bearers. Once the UE is in connected state, the downlink packets buffered by the SGW can be forwarded to the UE.

Default and Dedicated bearers

A default bearer is created for each session. Each attached UE has at least one default bearer, but has one default bearer for each APN connection. A default bearer has a QoS setting which

is best effort. A UE can also have one or more dedicated bearers. Dedicated bearers are separate bearers that are characterized by a higher QoS. A specific QCI value (see table 2 above) is associated to the dedicated bearer, as well as values for average bandwidth and maximum bandwidth. Some dedicated bearers can also have a guaranteed bit rate. The goal is to deliver a better quality of experience for a specific service to a UE. The policy rules from the PCRF determine the allocation of a dedicated bearer to a UE, and are therefore under full control of the network operator. Examples of a service that would use a dedicated bearer is a video service offered by the operator and VoLTE. Dedicated bearers allow the operator to differentiate the service using QoS.

Dual stack

Connections to a PDN are normally IPv4 or IPv6. However, some PDNs support both IPv4 and IPv6. These PDNs are considered dual IP. When a UE connects to a dual IP PDN, it can obtain an IPv4 address and an IPv6 address, both of which can be used simultaneously. A UE that supports this ability is called a dual stack UE, which is also referred to as IPv4v6.

Multi-APN

Multi-APN refers to the capability of a UE to connect to multiple PDNs simultaneously. Each PDN is identified by the APN. Typically, subscribers are allocated a connection to the internet access APN, but VoLTE is implemented using a separate PDN (and therefore APN). A UE that can connect to both networks simultaneously supports multi-APN.

Handovers

A handover is the procedure where a UE's air interface connection to the LTE network is transferred from one cell to another. The most common trigger for a handover is the fact that a UE moves in such a way as to degrade the radio connection being used. The UE scans other cells with a better radio connection, and then the network hands it over to the new cell.

S1 Interface Protocol Stacks

The S1 user plane interface (S1-U) is defined between the eNode B and the S-GW and provides non-guaranteed delivery of user plane PDUs between the two network elements. The user plane protocol stack is shown in Figure 7 and consists of the GPRS tunneling protocol user (GTP-U), UDP and IP protocols.

Concepts

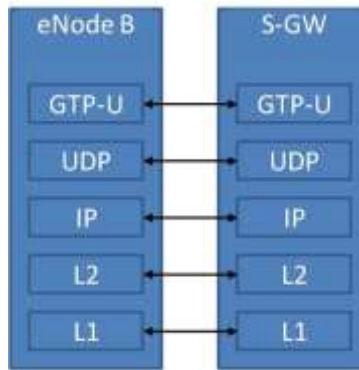

Figure 7. S1-U Interface Protocol Stack

The S1 control plane interface (S1-MME) is defined between the eNode B and the MME. The S1 application protocol (S1-AP) is transported over the SCTP protocol, which runs over the IP protocol and provides reliable transport.

The S1-MME protocol stack is shown in Figure 8. The S1-AP protocol transports NAS messages between the UE and the EPC over the S1-MME interface.

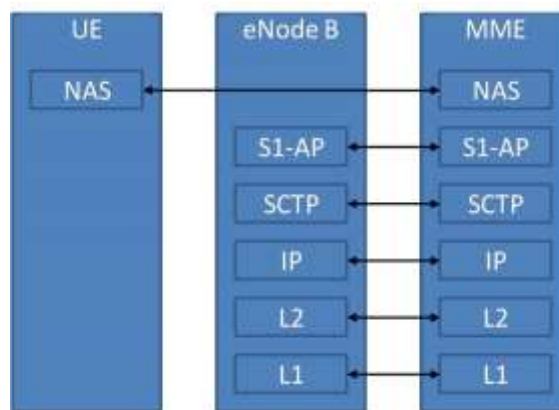

Figure 8. S1-MME Protocol Stack

S11 interface

E-UTRAN Mobility

Handover is a procedure handled by E-UTRAN that maintains a call while a user transitions from one cell to another. Handovers generally occur when the UE is near the edge of coverage and a failed handover often results in a dropped call. LTE only supports a very fast break-before-make hard handover procedure. In a break-before-make handover, the UE only has connectivity to a single cell at a time. The soft and softer make-before-break handover procedures used in UMTS systems are eliminated in LTE to simplify the procedures and reduce the need for extra radio and backhaul resources. LTE introduces the X2 interface that provides connectivity between source and target base stations during an intra-E-UTRAN handover. Introduction of the X2 interface reduces load on the EPC and makes the handover procedure faster, reducing the likelihood of failure.

Concepts

Handover procedures are defined for UEs in the ECM-CONNECTED state. Several types of handover procedures are defined by LTE:

- Intra-eNode B handover between sectors of the same eNode B.
- Inter-eNode B handover between eNode Bs:
 - With MME relocation.
 - Without MME relocation, but with S-GW relocation.
 - With neither MME relocation nor S-GW relocation.
- E-UTRAN to UTRAN inter-radio access technology (inter-RAT) handover.
- UTRAN to E-UTRAN inter-RAT handover.
- E-UTRAN to GSM EDGE radio access network (GERAN) A/Gb mode inter-RAT handover.
- GERAN A/Gb mode to E-UTRAN inter-RAT handover.
- E-UTRAN to high rate packet data (HRPD) inter-RAT handover.
- E-UTRAN to cdma2000 1xRTT inter-RAT handover.

The inter-eNode B handover without MME and S-GW relocation is shown in Figure 9. The case illustrated assumes that IP connectivity is present between the S-GW and both source and target eNode Bs and also requires the presence of the X2 reference point between the eNode Bs. Part of the handover command information comes from the target eNode B and is passed to the UE by the source eNode B, which passes all information necessary to complete the handover to the UE. The UE then accesses the target eNode B using a contention-free RACH procedure, if a dedicated RACH preamble is available. During the execution of the handover procedure, user plane packets are forwarded from the source eNode B to the target eNode B. When the UE has connected to the target eNode B, downlink data that has been forwarded to the target eNode B is delivered to the UE.

Concepts

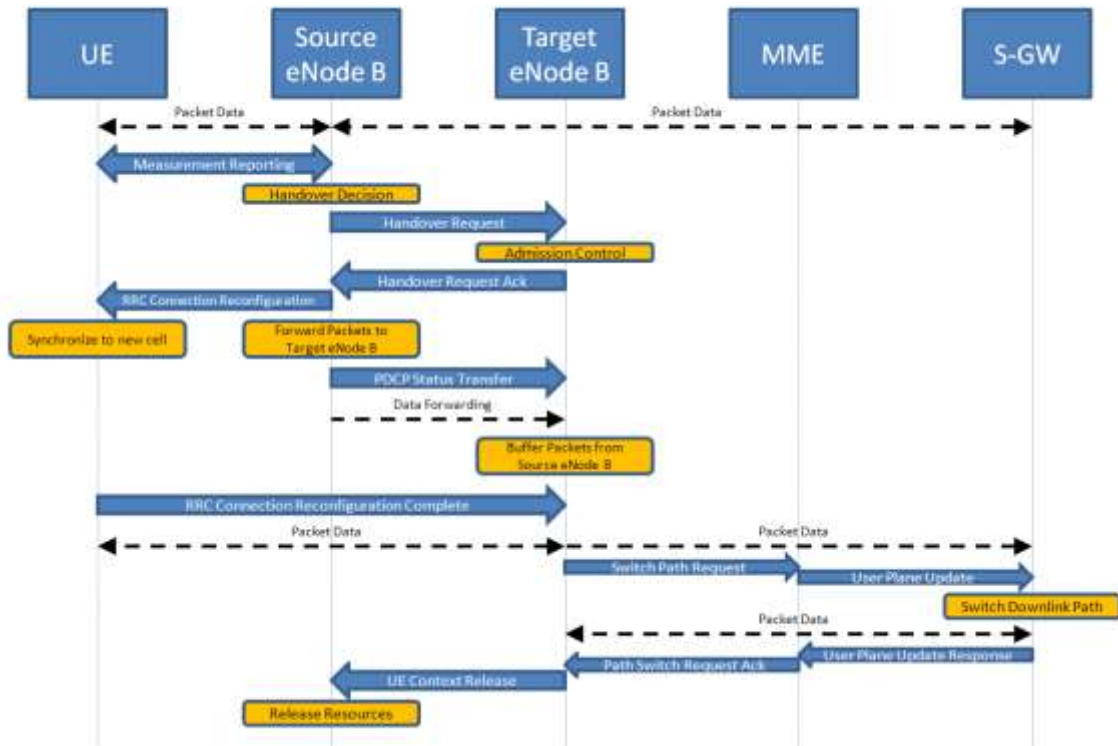

Figure 9. Inter eNode B Handover without MME Rel

EPC Testing Challenges

There are multiple dimensions that are important to test in the EPC. The EPC was designed to handle very large amounts of subscribers moving massive amounts of data. The most important aspects of EPC testing are listed below.

Subscribers

UMTS and HSPA technologies, in conjunction with the development of popular devices that take advantage of the possibilities of wireless data, have led to a rapidly increasing adoption of smartphones and wireless data usage. The worldwide amount of subscribers is growing at a much faster pace than new voice subscribers are. This growth will increase further with the impending deployment of LTE. The trend leads to a core network that must now handle vast amounts of subscribers simultaneously connected to the network. Current testing requirements range from 1 million to 7 million, for one single PDN-GW node. Loading subscribers is one of the most important testing aspects for the core network.

eNodeBs and MMEs

In addition to being able to handle vast amounts of subscribers, the EPC must also support a large amount of radio access network elements to allow for a large scale deployment economically. For LTE especially, NEMs have placed a high importance on being able to support very high counts of MMEs and eNode Bs connected and managed by the same EPC.

Data Throughput

The trend of increasing data adoption not only leads to higher amounts of subscribers, but it also leads to those subscribers using the data services much more than in the past. Furthermore, the applications enabled by ever increasing data rates coupled with fixed pricing models for data usage have encouraged subscribers to use their data plans much more freely. Video over a 3G connection is now commonplace. Current requirements for EPC testing range from 40 Gbps to over 120 Gbps.

Control Plane Load

In addition to the data plane load that the EPC is required to handle, it must also be able to accept all the control plane procedures that allow the data plane to be established, mobility events, QoS changes, and so on. The control plane load rate is critical dimension in all EPC test cases.

Small Packet Sizes

The average packet size in the EPC is approximately 600 octets, because of the nature of the required traffic models in a mobile environment. While testing for throughput objectives using larger packet sizes has value, it is necessary to be able to handle

smaller packet sizes, striving to achieve the same throughput values. This means that very high packet/second rate handling by the EPC nodes is expected, and must be tested. Sizes as low as 128 octets have been requested.

Realistic Traffic Models

The subscriber usage patterns witnessed in the field vary depending on the sophistication of the user, the applications used and the devices. For example, browsing the internet on a mobile device results in very different core network activity compared to watching a video. Web browsers typically download a page of about 250KB in size, pause a minute to read it, and then download another page. A video user generates a relatively constant stream of data to be handled quite differently. An EPC system test plan is not complete without a realistic usage, time and application model of the traffic. Configuring this into a test therefore becomes a critical ability and challenge for the test tool.

Deep Packet Inspection (DPI)

There are two levels of DPI that are tested in the EPC.

The first level is part of the 3GPP specifications for traffic handling: when dedicated bearers are used in the EPC, multiple traffic flows coming from and destined to the UE must be mapped onto the appropriate GTP-U bearers that are assigned to the UE. For example, suppose that a UE has two service data flows (SDFs): http and video on demand. Additionally, network policy has allowed this UE to establish a dedicated bearer for the video traffic. In the downlink direction (from network to UE), the PDN-GW must differentiate between both traffic types to map the http traffic to the default bearer, and map the video traffic to the dedicated bearer. This activity is done using DPI technology to recognize the traffic and map it correctly.

The second DPI application is the ability to manage the network traffic and perform policing on traffic types. This, and other related features are offered by the NEMs to the service providers as differentiated features of the EPC equipment. These features are very important, because traffic management is vital in a wireless environment, given the limited spectrum available. The DPI functionality developed by EPC manufacturers is quite sophisticated, and imposes very large requirements on the test equipment, mainly dealing with the ability to simulate vast amounts of different stateful applications, to large amounts of TCP connections.

Combined Objectives

The last category of test case, and the most challenging to support, consists of test cases that combine the objectives listed above into one massive test case. For example, the EPC must not only handle 60 Gbps of throughput, or 1 million subscribers, or 5000 GTP-C transactions/second. It must also support all of these dimensions at the same time: the throughput, the subscribers, and the control plane activity, at the same time. These types of tests take on an infinite number of personalities, because the combinations are endless.

EPC Test Cases

The EPC test cases are run using IxLoad. IxLoad surrounds the system under test, which consists of the SGW and PDN-GW, as shown in Figure 10. Optionally, a PCRF (Policy and Charging Rules Function) may be part of the system under test.

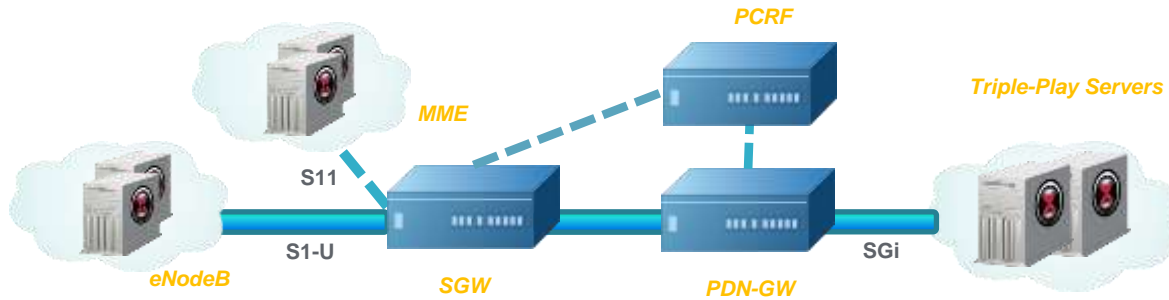

Figure 10. EPC test configuration

IxLoad simulates the MME using the GTP-C protocol on the S11 interface, and the eNodeB using the GTP-U protocol on the S1-U interface. The layer 7 traffic generated by IxLoad uses the S1-U interface, where the traffic is encapsulated in GTP-U bearers. On the right side of the network under test, using the SGi interface, IxLoad also simulates the network servers and peers. This interface does not use special wireless protocols, but rather uses straight UDP and TCP/IP.

EPC Test Case: Throughput Test with High Control Plane (Signaling) Traffic

Overview

The test case performs a dual objective: simulating high throughput while also having high control plane activity. GTP-c transactions represent the control plane activity for the S1-U/S11 interfaces. More precisely, the GTP-c acts on the S11 interface, between the MME and the SGW.

The control plane activity is simulated by having some of the subscribers constantly establishing sessions, performing a short user plane activity (http GET, in this case), and then terminating the session. These subscribers repeat this procedure constantly for the duration of the test.

The bulk of the throughput is simulated by the other group of subscribers, which is configured to establish a session, and perform continuous http GETs without terminating the session. They establish a session at the beginning of the test, and then maintain the same session for the duration of the test.

The reason for separating the subscribers like this is to optimize the usage of the port CPUs of the load modules. The subscribers performing high control plane activity are assigned to a group of port CPUs, while the other group of subscribers is assigned to another group of port CPUs.

By allowing the port CPUs to concentrate on either the throughput or control plane activity exclusively, the power of the CPUs is optimized for maximum traffic.

Objective

The test case is a system test case that has the dual objective of simultaneously generating high throughput user plane data and control plane activity.

Setup

The test case is set up as follows:

- 8 MME + eNodeB pairs, one per port CPU, with 1000 subscribers per pair each generating high throughput http traffic. These subscribers provide the high throughput part of the test.
- 4 MME + eNodeB pairs, one per port CPU, with 5000 subscribers per pair each subscriber establishing a session, downloading a small web page, and deleting the session repeatedly. These subscribers generate the high control plane traffic for the test. The lifetime feature is used to accomplish this setup.
- Multiple configuration parameters depend on the network under test, such as IP addresses for the MMEs and UEs, UE identifier parameters like IMSI and MSISDN, networking parameters, and so on. These parameters are typically obtained by knowing the network configuration.

Step by Step Instructions

1. Insert a new NetTraffic on the server side. Configure it to have a range of 12 IPs, using IP addresses that correspond to the network under test settings.
2. Add an HTTP server activity to the NetTraffic. The default settings can be used.
3. Insert a new NetTraffic on the client side. Select it to configure it, and delete the existing default IP stack by clicking Delete Stack.
4. Add the MME/eNB S11/S1-u stack from the Add Stacks > Wireless menu.

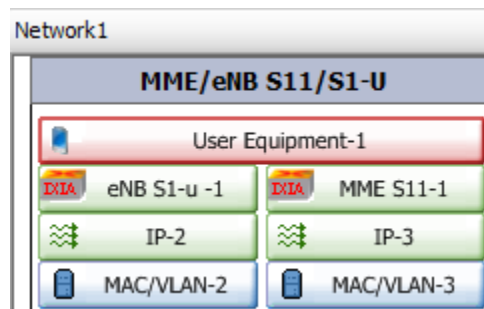

Figure 11. MME/eNB S11/S1-u Stack

5. Select the User Equipment layer to configure the UEs (subscribers) for the test. The UE layer contains two sub-tabs that should be configured as follows:

	Enabled	Name	Status	Parent Range	Maximum Active UE Count	UE Cycling	Total UE Count	MSS	Publish Statistics
1	<input checked="" type="checkbox"/>	UE-R1	Unconfigured	eNB-R1	10	<input type="checkbox"/>	20	1424	<input type="checkbox"/>

Figure 12. User Equipment layer

UE Tab

The **UE** tab contains the following additional tabs:

Basic sub-tab:

Configure the Maximum Active UE Count value to match the test variables section.

Identification sub-tab:

Configure the appropriate values for IMEI, Software Version, IMSI and MSISDN. These values identify the subscription and equipment, and are usually provided by the customer, and must match the values configured in the system under test.

Mobility sub-tab:

Do not enable mobility for this test.

Access Points tab

Network1

MME/eNB S11/S1-U

User Equipment-1

eNB S1-u -1 MME S11-1

IP-2 IP-3

MAC/VLAN-2 MAC/VLAN-3

UE Access Points

	Enable	Name	Use Full APN	IP Type	PGW IP	Restriction	Selection Mode	Enable Stat
1	<input checked="" type="checkbox"/>	apn-7.ixiacom.com	<input type="checkbox"/>	IPv4	20.0.0.1	No Restriction	MS or network provided APN, subscribed verified	

Basic Default Bearer Timeline PCO

Figure 13. Access Points tab

The **Access Points** tab contains the following additional sub-tabs:

Basic sub-tab:

Configure the APN Name and corresponding PGW IP to match the values configured in the system under test. Leave the other values to default values.

Default bearer sub-tab:

The QoS values associated to the default bearer are configured here. Configure the QCI to a value of 8, and leave rest of the values to their default values.

Timeline sub-tab:

In the lifetime configuration, the user can define a precise duration for the subscriber. In this test, lifetime is not used. Leave the values to default values.

PCO sub-tab:

In the PCO configuration, user can enable sending the P-CSCF IP address discovery (IPv4 or IPv6) through PCO IE.

6. Select the **eNB S1-u** layer in the stack to configure the eNodeBs for the test. The e-NodeB layer contains two tabs.

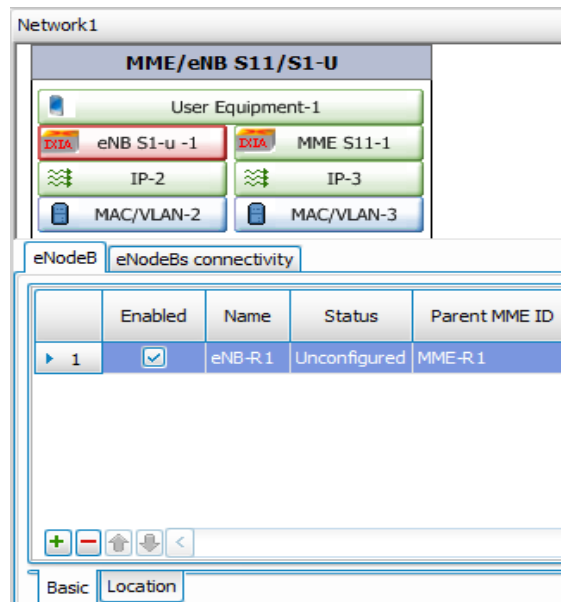

Figure 14. eNB S1-u Basic Tab

E-NodeB Tab

The **E-NodeB** tab contains the following additional sub-tabs:

Basic sub-tab:

No change.

Location sub-tab:

Configure values that match the values from the network under test. The MNC and MCC values are typically selected to match the network's values exactly. The Location Area Code, Routing Area Code, Service Area Code, Tracking Area Code and EUTRAN Cell Identifier values must match values configured in the network under test for the simulated Radio Access Network (RAN).

E-NodeBs Connectivity Tab

This tab allows the configuration of the presence/absence of X2 interfaces between eNodeBs. No change is necessary.

7. Select the MME S11 layer to configure the MMEs for the test. This layer contains two sub-tabs that should be configured as follows:

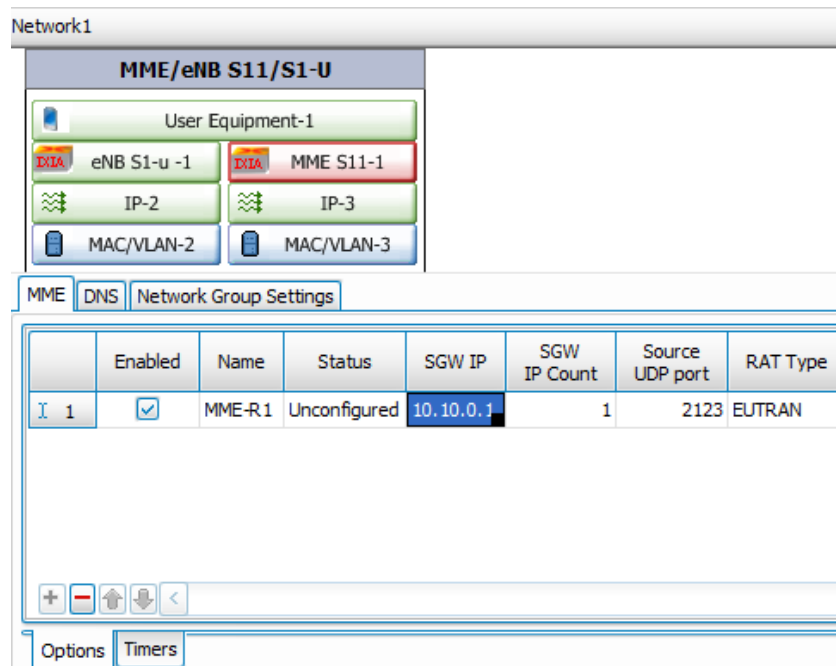

Figure 15. MME S11 layer

MME Tab

The **MME** tab contains 2 additional sub-tabs:

Options sub-tab:

Configure the SGW IP address. This is the main IP address to be used for all initial control plane messages destined to the SGW. The SGW may change this IP address during the course of the session signaling, but that is handled by IxLoad dynamically. Multiple IPs are supported, so if this is required by the configuration, increase the Count value to the appropriate value. Typically, this is left to 1. The UDP source port to be used by the MME for the GTP-c signaling can be configured using the Source UDP Port column. Configure the RAT Type column (Radio Access Technology) to EUTRAN, because this is an LTE test.

Timers sub-tab:

These are the GTP protocol timers and counters, which are set to the default values. There is no need to modify them.

DNS Tab

Configure the DNS settings, if needed. This is required in topologies where SGW and PGW IP addresses are resolved by using DNS NAPTR queries.

Network Group Settings tab:

No changes are needed.

8. Select the **IP layer** in the eNB S1-u stack. This IP layer corresponds to the eNodeBs for the test. For each range defined in the eNodeB settings, there is a corresponding range

EPC Test Case: Throughput Test with High Control Plane (Signalling) Traffic

automatically defined in the IP layer. Configure the appropriate IP range of eNodeBs corresponding to the configuration of the network under test. Configure the **Count** to a value of **8**.

9. Select the IP layer in the MME stack. This IP layer corresponds to the MMEs for the test. For each range defined in the MME settings, there is a corresponding range automatically defined in the IP layer. Configure the appropriate IP range of MME corresponding to the configuration of the network under test. Configure the Count to a value of 8.
10. Click the Settings button for the network plugin. Configure the Interface Behavior selection to be Create interface with user, and select the Teardown interface with user checkbox. This action enables dynamic control plane mode.

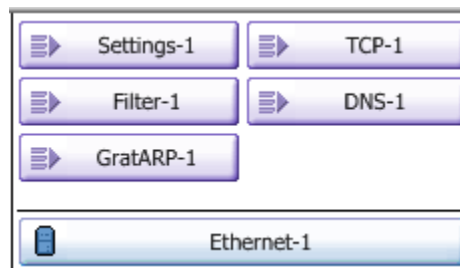

Figure 16. Settings Button

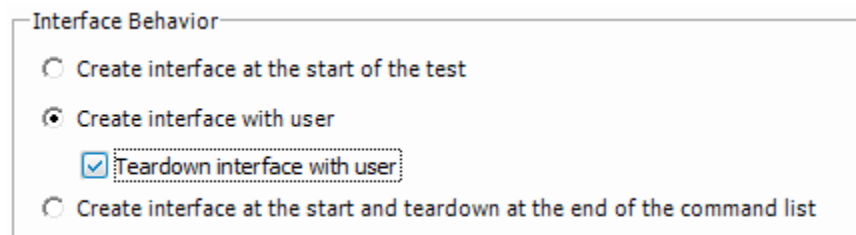

Figure 17. Interface Behavior

11. Add an HTTP client activity to the NetTraffic. Configure it to have the previously configured HTTP server as a target. Configure one command in the command list: GET the 1024k.html file.
12. Click the Commands tab of the HTTP activity, and select the **APN** command. Make sure to clear the **Use Dedicated Bearer** checkbox. This action causes the http activity to run on the default bearer for each UE.

EPC Test Case: Throughput Test with High Control Plane (Signalling) Traffic

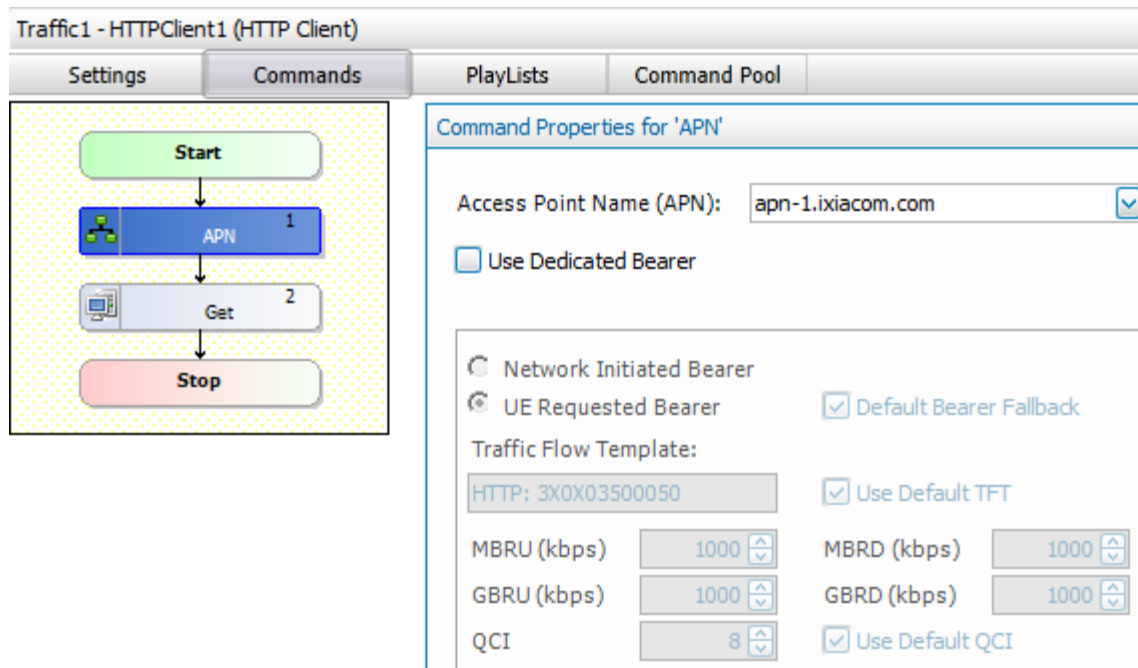

Figure 18. APN command

13. Add a new NetTraffic on the client side. This is the NetTraffic and subscribers responsible for the high control plane traffic. Follow the steps outlined above to configure it to have a range of 4 MMEs and 4 eNodeBs, one range of 20K Ues. Different values for the UE identifiers must be defined, as configured in the network under test.
14. Modify parameters in the User Equipment layer > Access Points > Timeline sub-tab. Select the **Enable Lifetime** checkbox, and enter the Lifetime as 10 seconds.

EPC Test Case: Throughput Test with High Control Plane (Signalling) Traffic

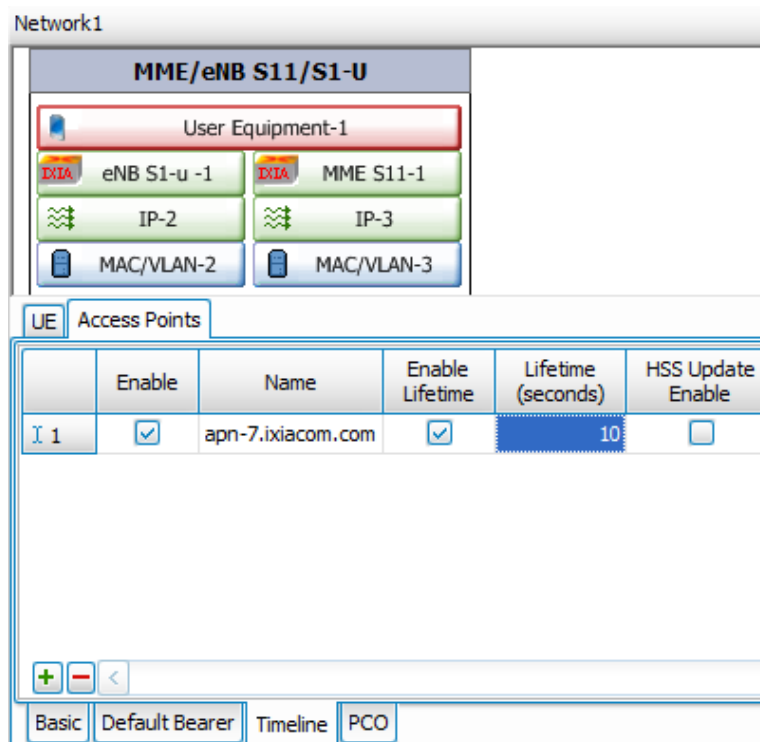

Figure 19. Lifetime option

15. Add an HTTP client activity to the NetTraffic. Connect it to the same server activity. Configure one command: GET 1b.html, and iterate the command list.
16. In the Timelines and Objectives section, select a throughput objective for the HTTP activity on the throughput network, and configure an objective constraint of Simultaneous Users equal to 8000. Set the throughput objective to 9 Gbps. Configure a 60-minute timeline.
17. Select a Simultaneous Users objective for the HTTP activity for high control plane traffic, and set the objective to 20K. Configure 60 minute timeline duration, with a ramp up value of 1500 users/second.
18. In the Port Assignments section, assign the throughput NetTraffic to the first 8 port CPUs of the Accelaron-NP card.
19. Assign the remaining 4 port CPUs to the control plane NetTraffic.
20. Assign the server NetTraffic to the 12 port CPUs of the second Accelaron-NP load module.
21. Enable 10G aggregation mode for both Accelaron-NP load modules.
22. In the Test Options section, select the Network Diagnostics checkbox to enable the GTP statistics.

Test Variables

Table 3. Test Variables for Throughput Test with High Control Plane (Signaling) Traffic

Variable	Value
UE Count for throughput network	8000
MME count for throughput network	8
eNodeB count for throughput network	8
UE count for control plane activity network	20000
MME count for throughput network	4
eNodeB count for throughput network	4
Objective for throughput HTTP activity	Throughput = 8 Gbps
Objective for control plane HTTP activity	Simultaneous Users = 20K

Results Analysis

In addition to the normal array of statistics to monitor during this test, the most important are the statistics showing the control plane activity on GTP-C and the HTTP throughput, because they are the objectives of the test.

The session activation and deactivation statistics are seen in the *EGTP Rates – All Ports* view, located in the Network folder of the statistics screen. This view clearly shows both the session establishment rate and the session deactivation rate.

EPC Test Case: Throughput Test with High Control Plane (Signalling) Traffic



Figure 20. Graph of Session Establishment/Termination

The normal *HTTP Throughput* view shows the user plane throughput results for the test.



Figure 21. Graph of HTTP Throughput

EPC Test Case: Constant BHCA

Overview

This is an EPC test case where the system under test is comprised of the SGW, PGW and possibly the PCRF. The test case is performed using IxLoad by simulating the eNodeBs, MME, and internet servers on the SGi interface. The traffic activity is HTTP.

BHCA is a telephony term meaning Busy Hour Call Attempts. Typical telephony test models incorporate this concept along with a constant call hold time to have a predictable and deterministic test. The amount of active calls at a certain point in time is always constant, given a fixed call hold time, and a fixed BHCA. While this concept does not reflect a practical model when considering data sessions instead of circuit switched voice calls, the requirement to be able to execute this deterministic test still exists.

The formula to follow is as follows:

$$\text{Simultaneous sessions} = \text{BHCA} / 3600 * \text{SHT}$$

Where SHT = Session Hold Time, and simultaneous sessions refer to the amount of default bearers active at one point in time.

To accomplish this type of test, the time duration of a particular session must be constant, and configurable for the user. The lifetime configuration option of IxLoad is used to accomplish this test.

Objective

The objective of the test case is to provide basic user plane load traffic while maintaining a constant control plane activity and a deterministic amount of sessions being active at a point in time.

Setup

The test case is set up as follows:

- Assign 12 ports of an Acceleron-NP load module as the MMEs/eNodeBs, and assign 12 ports of another Acceleron-NP load module as servers.
- Use 10G aggregation mode.
- Define 12 MME/eNodeB pairs, and use 120K subscribers for the test.

The L7 traffic is itself moderate http traffic, downloading a 100K web page, waiting 10 seconds, and repeating, for each subscriber. The sessions are configured to last 30 seconds, after which the session are deactivated, and a new session are created. This ensures that the constant control plane activity required by the test is achieved. Only default bearers are used for the test.

Step by Step Instructions

1. Insert a new NetTraffic on the server side. Configure it to have a range of **12 IPs**, using IP addresses that correspond to the network under test settings.
2. Add an HTTP server activity to the NetTraffic. Use the default settings.
3. Insert a new NetTraffic on the client side. Select it to configure it, and delete the existing default IP stack by clicking Delete Stack.
4. Add the MME/eNB S11/S1-u stack from the Add Stacks > Wireless menu.

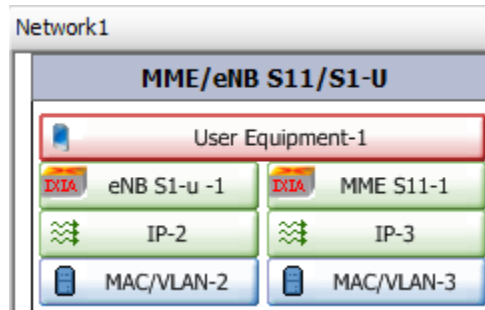

Figure 22. MME/eNB S11/S1-U Stack

5. Click the User Equipment layer to configure the UEs (subscribers) for the test. This layer contains two tabs that are configured as follows:

	Enabled	Name	Status	Parent Range	Maximum Active UE Count	UE Cycling	Total UE Count	MSS	Publish Statistics
1	<input checked="" type="checkbox"/>	UE-R1	Unconfigured	eNB-R1	12000	<input type="checkbox"/>	20	1424	<input type="checkbox"/>

Figure 23. User Equipment layer

UE Tab

This tab contains the following additional sub tabs.

Basic sub-tab:

Configure the Maximum Active UE Count value to match the test variables section.

Identification sub-tab:

Configure the appropriate values for IMEI, Software Version, IMSI and MSISDN. These values identify the subscription and equipment, and usually customers provide them. These values must match the values configured in the system under test.

Mobility sub-tab:

Do not enable mobility for this test.

Access Points tab

	Enable	Name	Use Full APN	IP Type	PGW IP	Restriction	Selection Mode
1	<input checked="" type="checkbox"/>	apn-1.ixiacom.com	<input type="checkbox"/>	IPv4	10.10.0.1	No Restriction	MS or network provided APN, subscribed verified

Basic Default Bearer Timeline PCO

Figure 24. Access Points tab

The Access Points tab contains the following additional sub-tabs:

Basic sub-tab:

Configure the **APN Name** and corresponding **PGW IP** to match the values configured in the system under test. Leave the other values at default.

Default bearer sub-tab

The QoS values associated to the default bearer are configured here. Configure the QCI to a value of 8, and leave the remaining values to default.

Timeline sub- tab:

Select the **Enable Lifetime** check box, and set the Lifetime value to 30 seconds. This value causes the default bearer, and therefore the subscriber, to last for exactly 30 seconds, after which the bearer is deleted, and then re-established. This process happens for every iteration of the HTTP command in the list.

EPC Test Case: Constant BHCA

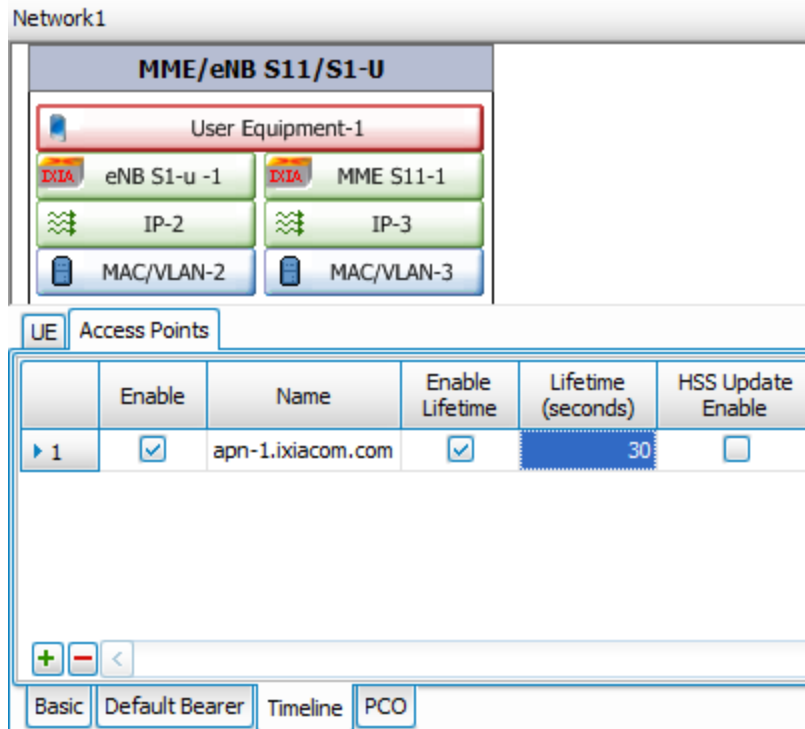

Figure 25. Timeline sub-tab

- Click eNB in the stack to configure the eNodeBs for the test. The eNB layer contains the following tabs:

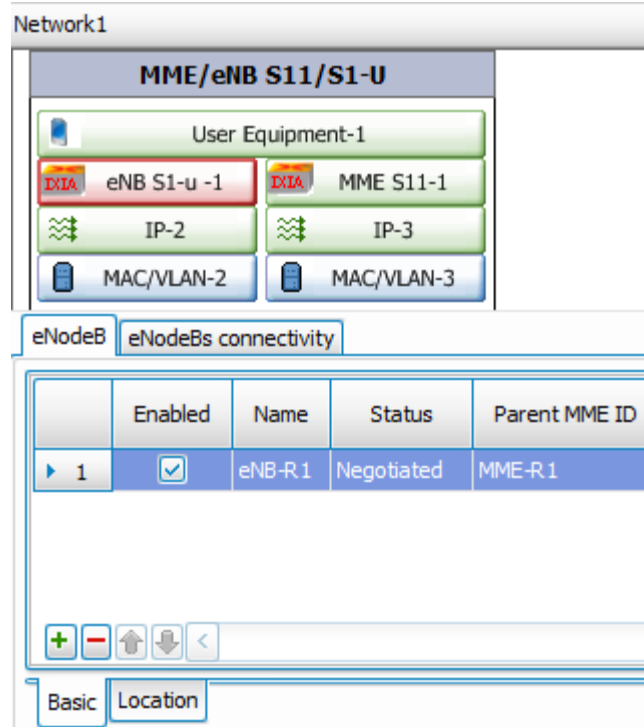

Figure 26. eNodeBBasic Tab

E-NodeB Tab

The E-NodeB tab contains the following additional sub-tabs:

Basic sub-tab:

No change.

Location sub-tab:

Configure values that match the values from the network under test. The **MNC** and **MCC** values are typically selected to match the network's values exactly. The **Location Area Code**, **Routing Area Code**, **Service Area Code**, **Tracking Area Code** and **EUTRAN Cell Identifier** values must match values configured in the network under test for the simulated Radio Access Network (RAN).

ENodeBs Connectivity Tab

In this tab, the user can configure the presence/absence of X2 interfaces between eNodeBs. No change is necessary.

- Click MME to configure the MMEs for the test. This layer contains the following additional sub-tabs as shown in the following figure.

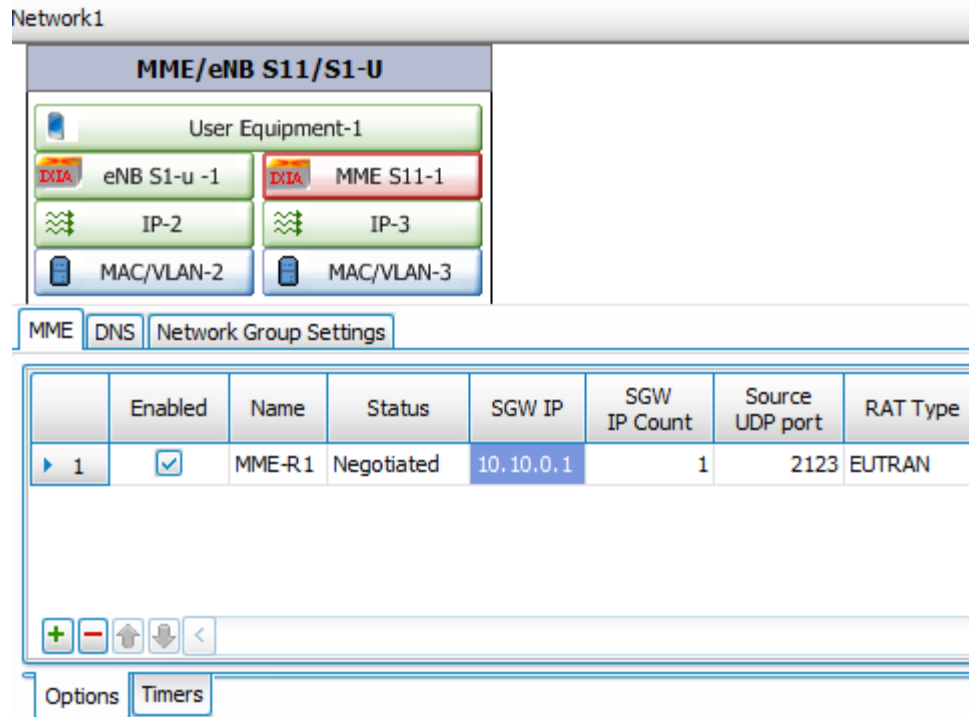

Figure 27. MME layer

MME Tab

The MME tab contains the following additional sub-tabs:

Options sub-tab:

Configure the **SGW IP** address - the main IP address to be used for all initial control plane messages destined to the SGW. The SGW may change this IP address during the course of the session signaling, but that is handled by IxLoad dynamically. Multiple IPs are supported, so if this is required by the configuration, increase the **Count** value to the appropriate value. Typically, this is left to 1. Using the Source UDP Port Column, the user can configure the UDP source port to be used by the MME for the GTP-c signalling. Configure the RAT-Type column (Radio Access Technology) to EUTRAN, because this test is an LTE test.

Timers sub-tab:

These timers are the GTP protocol timers and counters, which are set to the default values. There is no need to modify them.

Network Group Settings Tab

No changes are needed.

8. Select the IP layer in the eNB stack. This IP layer corresponds to the eNodeBs for the test. For each range defined in the eNodeB settings, there is a corresponding range automatically defined in the IP layer. Configure the appropriate IP range of eNodeBs corresponding to the configuration of the network under test. Configure the Count to a value of 12.

EPC Test Case: Constant BHCA

9. Select the IP layer in the MME stack. This IP layer corresponds to the MMEs for the test. For each range defined in the MME settings, there is a corresponding range automatically defined in the IP layer. Configure the appropriate IP range of MME corresponding to the configuration of the network under test. Configure the Count to 12.
10. Click the Settings button for the network plugin. Configure the Interface Behavior selection to Create interface at the start and teardown at the end of the command list. This enables dynamic control plane mode.

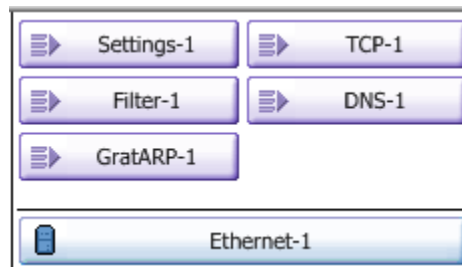

Figure 28. Settings Button

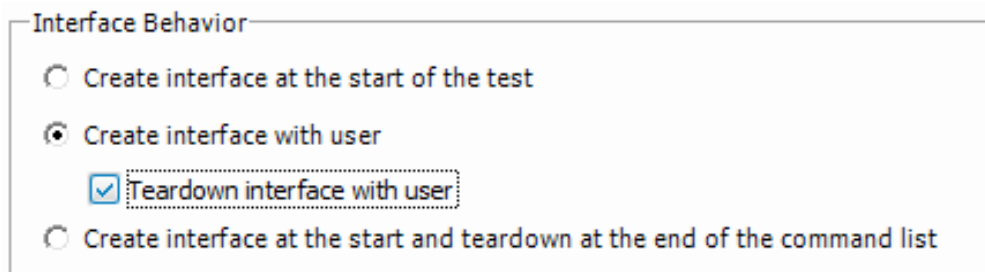

Figure 29. Interface Behavior Options

11. Add an HTTP client activity to the NetTraffic. Configure it to have the previously configured HTTP server as a target. Configure two commands in the command list: GET the 128k.html file, and Think for 30s. Make sure the iterate command list is selected.
12. Click the Commands tab of the HTTP activity, and select the APN command. Make sure to select the Use Dedicated Bearer checkbox. This selection causes the http activity to run on the default bearer for each UE.

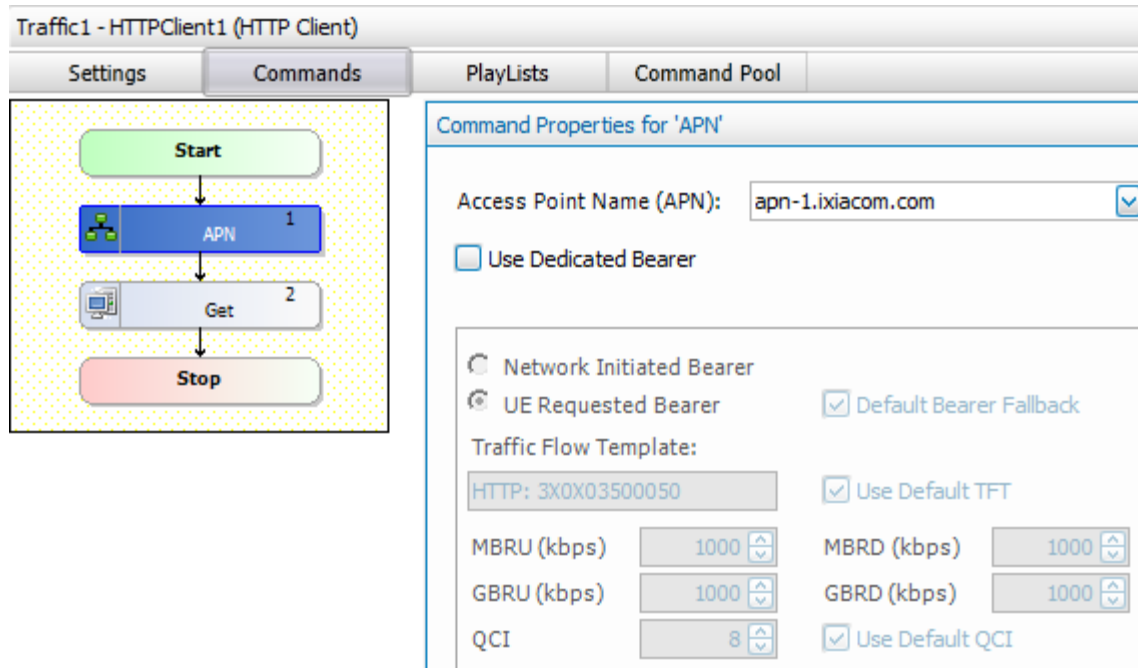

Figure 30. APN command

13. In the Timelines and Objectives section, select a Simultaneous Users objective for the HTTP activity. Configure a 60 minute timeline.
14. In the Port Assignments section, assign the client NetTraffic to the 12 port CPUs of the first Accelaron-NP load module.
15. Assign the server NetTraffic to the 12 port CPUs of the second Accelaron-NP load module.
16. Enable 10G aggregation mode for both Accelaron-NP load modules.
17. In the Test Options section, enable the Network Diagnostics check box to enable the GTP statistics.

Test Variables

Table 4. Test Variables for Constant BHCA Test

Variable	Value	Comment
UE Count	120000	
MME count	12	
eNodeB count	12	
HTTP activity -> EGTP -> Session Timeout	Enabled	To enable the precise time duration of the default bearer for each UE

Variable	Value	Comment
HTTP activity -> EGTP -> Session Timeout -> Timeout Value	30s	
Objective for HTTP activity	SU = 120K	

Results Analysis

The statistics that are important to monitor for a constant BHCA test are the rates at which the sessions are being activated and deactivated, and how many sessions are active at one point in time.

IxLoad provides the session activate and deactivation rates in the EGTP Rates – All Ports statistics view. Both the activation and deactivation rates are shown in the same view. The example below shows a reduced configuration where the session duration timeout configured for 30s. From second 6 of the test to second 36, sessions are established and maintained. Starting at second 36, the originally established sessions start terminating, because of the session duration timeout. Thus, the session deactivation rate ramps up at the same rate that the sessions were established. Afterwards, both stats maintain the same rate, which corresponds to a constant BHCA.



Figure 31. EGTP - Rates Control

To view the amount of active sessions, the *EGTP General* view is used. By selecting the **All Bearers** tab at the bottom of the view, the Active Sessions statistic is immediately available. For a constant BHCA test, it must remain at the same value during the sustain period of the test.

EPC Test Case: Constant BHCA

The *Sessions Terminated* stat starts increasing steadily after 30s, the value corresponding to the session time configuration value.

EGTP - General							
	Stat Name	s Succeeded	Bearers Initiated	Bearers Succeeded	Bearers Failed	Bearers Tear Down Initiated	Bearers Tear Down Succeeded
▶ 1	10.205.23.59/Card01/Port...	0	34,567	34,541	0	19,444	19,116

Figure 32. EGTP General View

EPC Test Case: Small Packets and Multiple Bearers

Overview

In an EPC test case, the system under test comprises the SGW, PGW, and possibly the PCRF. The test case is performed using IxLoad by simulating the eNodeBs, MME, and internet servers on the SGi interface. The traffic activity is HTTP.

Mobile environments sometimes result in the user plane traffic being transported using small packets, either because of the nature of the traffic or because of the radio interface itself. The average packet size can be approximately 600 octets. In addition, LTE offers the possibility to have multiple bearers per UE. Multiple bearers are meant to address QoS differences between the traffic types being run by the subscriber. Network policy determines if the subscriber will be allowed dedicated bearers or not, thus allowing a network operator to offer differentiated services.

Objective

The EPC test case has a dual objective:

- Testing the packet switching ability with small packets
- To exercise this functionality with multiple bearers per subscriber.

Setup

The test case will be set up as follows:

- Assign 12 ports of an Acceleron-NP load module as the MMEs/eNodeBs, and assign the 12 ports of another Acceleron-NP load module as servers.
- Use 10G aggregation mode.
- Define 12 MME/eNodeB pairs, and use 120K subscribers for the test.

The L7 traffic itself is the http and ftp traffic, where the http runs over the default bearer, while the ftp downloads are given a dedicated bearer.

Step by Step Instructions

1. Insert a new NetTraffic on the server side. Configure it to have a range of 24 IPs, using IP addresses that correspond to the network under test settings.
2. Add an HTTP server activity to the NetTraffic. Use the default settings except for Effective Send MSS (Tx) under the activity settings, advanced options: set this value to 600.
3. Add an FTP server activity to the NetTraffic. Use the default settings except the Effective Send MSS (Tx): set this value to 600.

EPC Test Case: Small Packets and Multiple Bearers

4. Insert a new NetTraffic on the client side. Select it to configure it, and delete the existing default IP stack by clicking Delete Stack.
5. Add the MME/eNB S11/S1-u stack from the Add Stacks > Wireless menu.

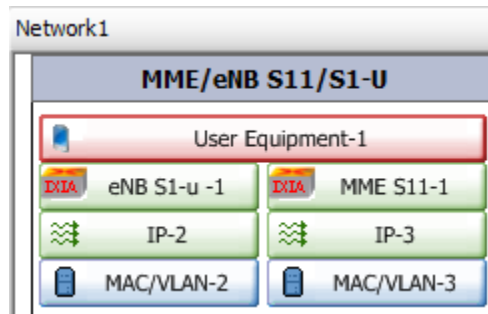

Figure 33. MME/eNB S11/S1-U Stack

6. Click User Equipment to configure the UEs (subscribers) for the test. The **User Equipment** layer contains two tabs that must be configured as follows:

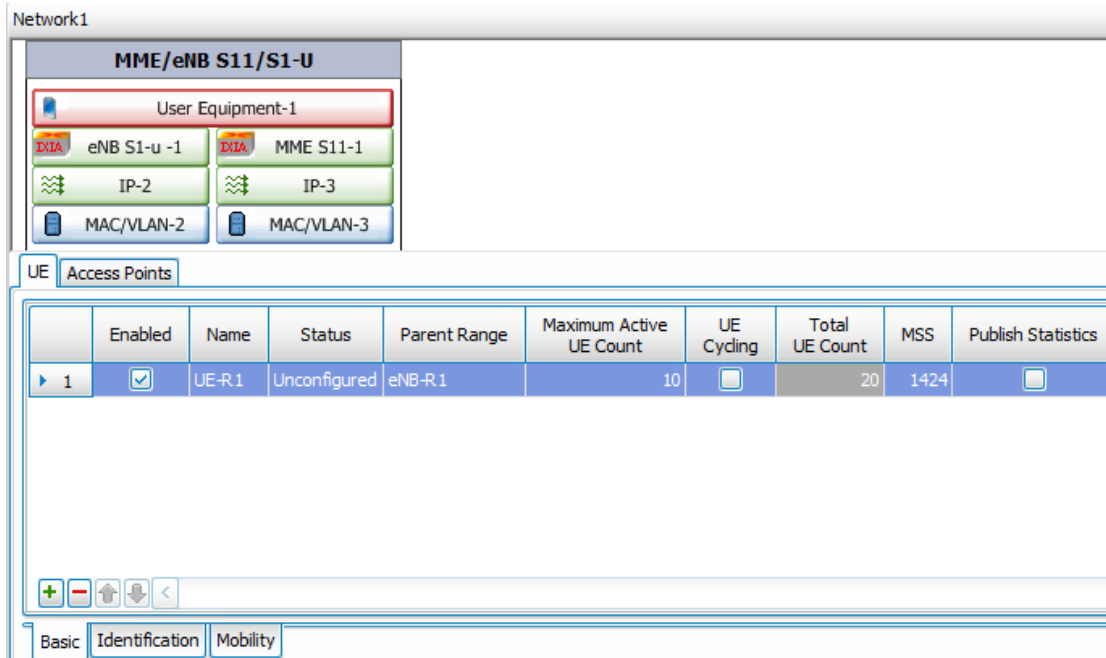

Figure 34. User Equipment layer

UE Tab

The UE tab contains the following additional sub-tabs:

Basic sub-tab:

Configure the **Maximum Active****Total UE Count** value to match the test variables section.

Identification sub-tab:

Configure the appropriate values for **IMEI**, **Software Version**, **IMSI** and **MSISDN**. These values identify the subscription and equipment, and usually customers provide them. These values must match the values configured in the system under test.

Mobility sub-tab:

Do not enable mobility for this test.

Access Points tab

	Enable	Name	Use Full APN	IP Type	PGW IP	Restriction	Selection Mode
1	<input checked="" type="checkbox"/>	apn-1.ixiacom.com	<input type="checkbox"/>	IPv4	10.10.0.1	No Restriction	MS or network provided APN, subscribed verified

Basic Default Bearer Timeline PCO

Figure 35. Access Points tab

The Access Points tab contains the following additional sub-tabs:

Basic sub-tab:

Configure the **APN Name** and corresponding **PGW IP** to match the values configured in the system under test. Leave the other values to default.

Default bearer sub-tab:

The QoS values associated to the default bearer are configured here. Configure the QCI to a value of 8, and leave the remaining values to default.

Timeline sub-tab:

In the lifetime configuration, the user can define a precise duration for the subscriber. In this test, lifetime is not used. Leave the Enable Lifetime checkbox cleared. Also, leave the **HSS Update Enable** checkbox cleared as well.

7. Click eNB in the stack to configure the eNodeBs for the test. The eNB layer contains 3 tabs.

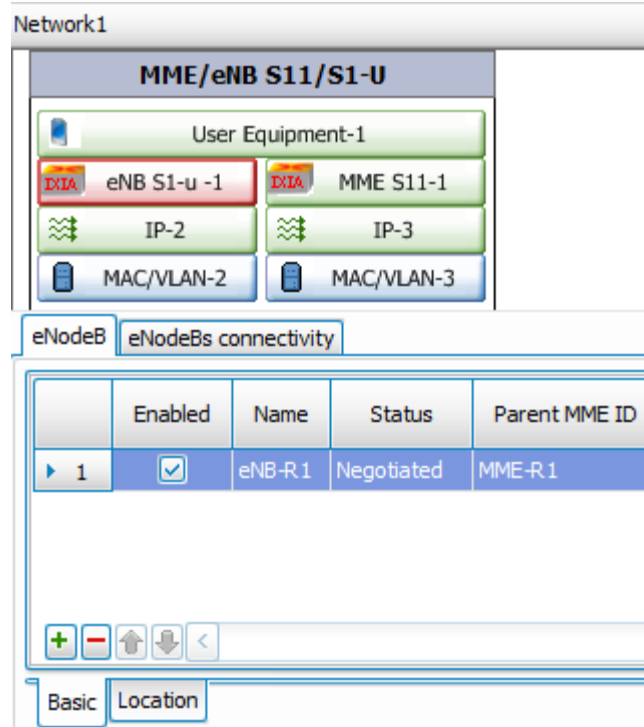

Figure 36. eNB S1-u Basic Tab

E-NodeB Tab

The E-NodeB tab contains the following additional sub-tabs:

Basic sub-tab:

No change.

Location sub-tab:

Configure values that match the values from the network under test. The **MNC** and **MCC** values are typically selected to match the network's values exactly. The **Location Area Code**, **Routing Area Code**, **Service Area Code**, **Tracking Area Code** and **EUTRAN Cell Identifier** values must match values configured in the network under test for the simulated Radio Access Network (RAN).

E-NodeBs Connectivity Tab

This tab allows the configuration of the presence/absence of X2 interfaces between eNodeBs. No change is necessary.

- Click the MME layer to configure the MMEs for the test. This layer contains two tabs that must be configured as follows:

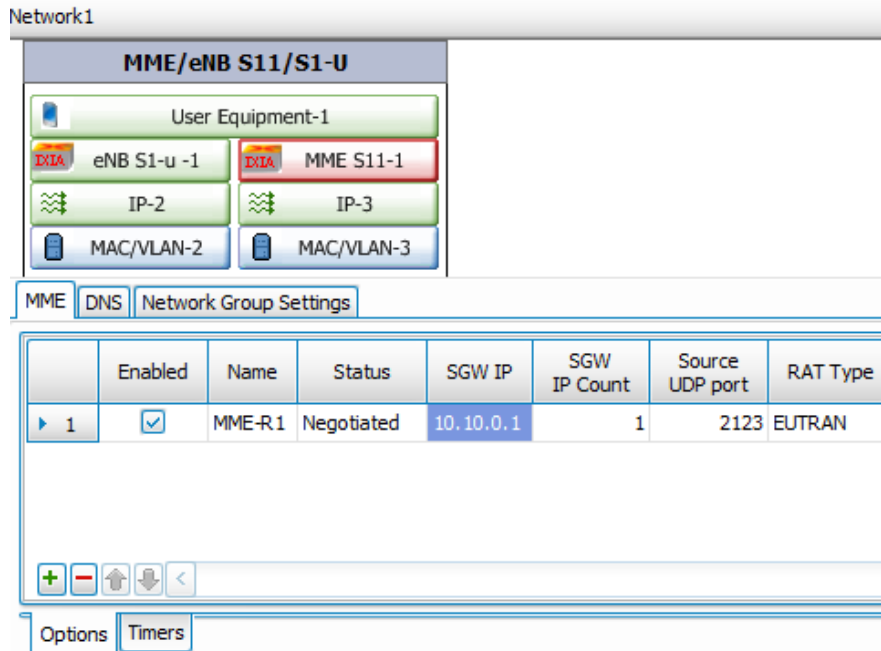

Figure 37. MME S11 layer

MME Tab

The MME tab contains the following additional sub-tabs:

Options sub-tab:

Configure the **SGW IP** address. This is the main IP address is used for all initial control plane messages destined to the SGW. The SGW may change this IP address during the course of the session signaling, but IxLoad dynamically handles it. Multiple IPs are supported, so if this is required by the configuration, increase the **Count** value to the appropriate value. Typically, this is left to **1**. Users can configure the UDP source port to be used by the MME for the GTP-c signaling using the **Source UDP Port** column. Configure the **RAT Type** column (Radio Access Technology) to **EUTRAN**, because this is an LTE test.

Timers sub-tab:

These timers are the GTP protocol timers and counters that are set to the default values. There is no need to modify them.

Network Group Settings Tab

No changes are needed.

- Click the IP layer in the eNB stack. This IP layer corresponds to the eNodeBs for the test. For each range defined in the eNodeB settings, there is a corresponding range automatically defined in the IP layer. Configure the appropriate IP range of eNodeBs corresponding to the configuration of the network under test. Configure the Count to a value of 12.

EPC Test Case: Small Packets and Multiple Bearers

10. Click the IP layer in the MME stack. This IP layer corresponds to the MMEs for the test. For each range defined in the MME settings, there is a corresponding range automatically defined in the IP layer. Configure the appropriate IP range of MME corresponding to the configuration of the network under test. Configure the Count to a value of 12.
11. Click the Settings button for the network plugin. In the Interface Behavior section, click Create interface with user, and select the Teardown interface with user checkbox. This enables dynamic control plane mode.

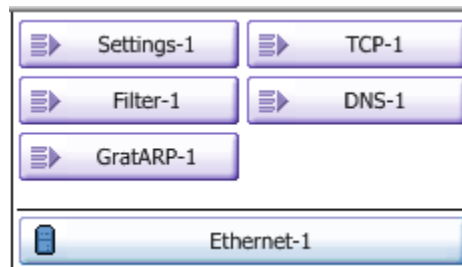

Figure 38. Settings Button

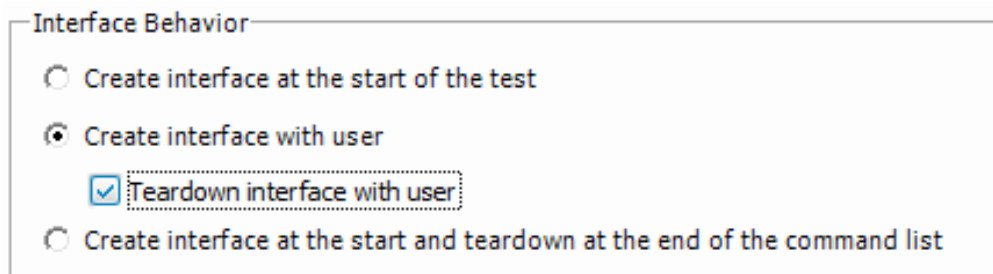

Figure 39. Interface Behavior

12. Add an HTTP client activity to the NetTraffic. Configure it to have the previously configured HTTP server as a target. Configure one command in the command list: GET the 1024k.html file, and make sure the iterate command list is selected.
13. Click the Commands tab of the HTTP activity, and select the APN command. Make sure that the Use Dedicated Bearer checkbox is unselected. This selection causes the http activity to run on the default bearer for each UE.

EPC Test Case: Small Packets and Multiple Bearers

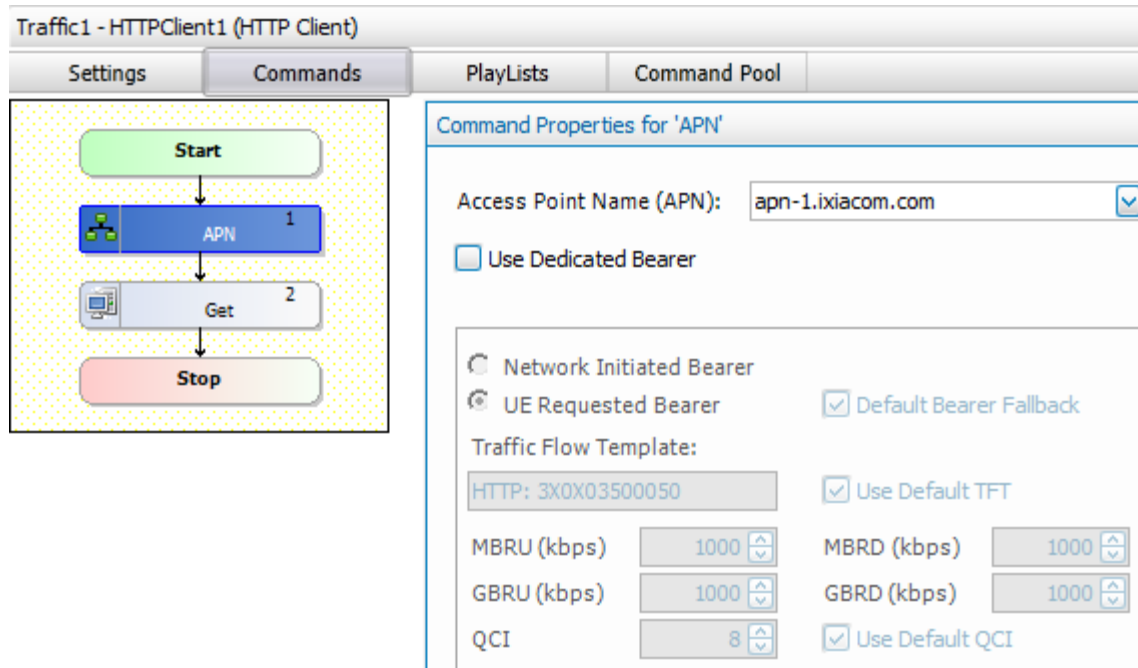

Figure 40. APN command

14. Add an FTP client activity to the NetTraffic. Configure it to have the previously configured FTP server as a target. Configure two commands in the command list: {get} the /#1048576 file, and Think for 30s. Make sure the iterate command list is selected.
15. Click the Commands tab of the FTP activity, and select the APN command. Select the Use Dedicated Bearer check box. This selection causes the http activity to run on the default bearer for each UE. Click MS Initiated Bearer, and clear Use Default QCI. Enter the value for QCI as 9.

EPC Test Case: Small Packets and Multiple Bearers

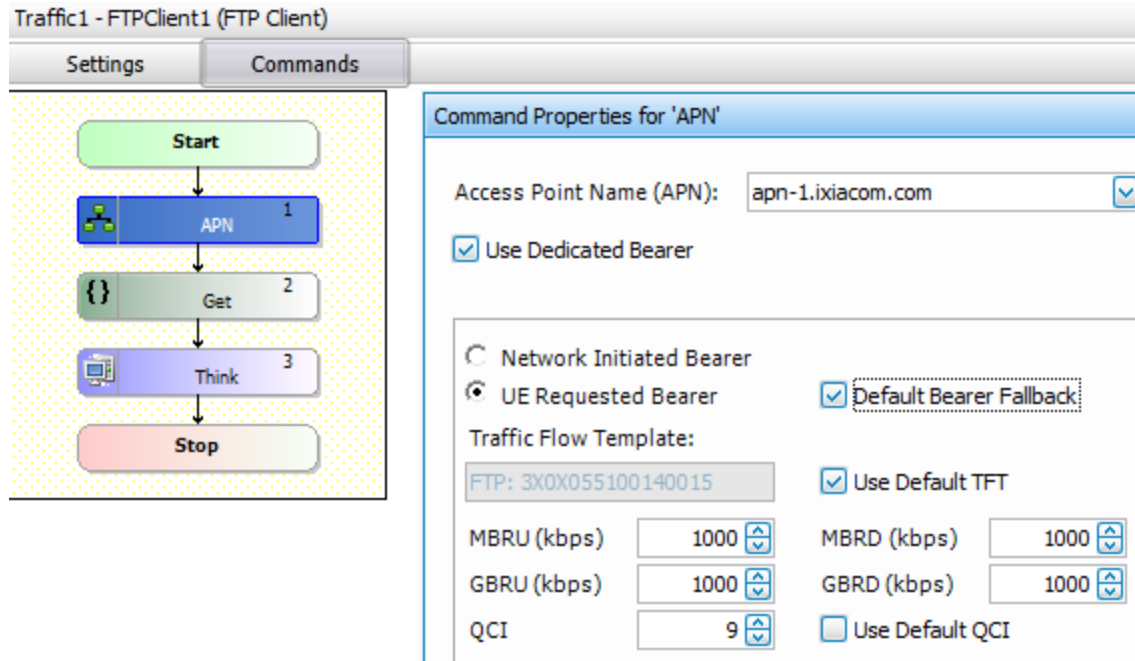

Figure 41. APN Command

16. In the Timelines and Objectives section, select a Simultaneous Users objective for the HTTP client activity, and set the objective to 120K. Configure a 60 minute timeline. Configure the same values for the FTP client activity.
17. In the Port Assignments section, assign the client NetTraffic to the 12 port CPUs of the first Accelaron-NP load module.
18. Assign the server NetTraffic to the 12 port CPUs of the second Accelaron-NP load module.
19. Enable 10G aggregation mode for both Accelaron-NP load modules.
20. In the Test Options section, select the Network Diagnostics checkbox to enable the GTP statistics.

Test Variables

The test variables highlights are shown in the following table.

Table 5. Test Variables for Small Packets and Multiple Bearers Test

Variable	Value	Comment
UE Count	120000	
MME count	12	
eNodeB count	12	
Objective for HTTP activity	SU = 120K	
Objective for FTP activity	SU = 120K	
FTP activity -> EGTP - > Use default bearer for this activity	Unselected	This is to ensure that the FTP activity obtains a dedicated bearer
Server MSS	600	This is to ensure that the downlink packets from both the HTTP and FTP servers will not exceed 600 octets.

Results Analysis

The main statistics that you need to track for this test are, the GTP-U packets/second and the session statistics for eGTP.

The session statistics become a highlight for the test results, because this test uses default and dedicated bearers. The view containing these stats is the *EGTP General* view. For each simulated UE, two bearers are established. This is indicated by the *Sessions Initiated*, *Sessions Succeeded* and *Sessions Succeeded(D)* statistics. *Sessions Initiated* corresponds to the total amount of bearers activated during the test, while *Sessions Succeeded* shows how many initiated sessions were successfully established. The *Sessions Succeeded(D)* stat shows the same result for dedicated bearers only.

EPC Test Case: Small Packets and Multiple Bearers

EGTP - General					
	Stat Name	Sessions Initiated	Sessions Succeeded	Sessions Failed	
1	10.205.23.59/Card01/Port...	10,000	10,000	0	
2	10.205.23.59/Card01/Port02	10,000	10,000	0	
3	10.205.23.59/Card01/Port03	10,000	10,000	0	
4	10.205.23.59/Card01/Port04	10,000	10,000	0	
5	10.205.23.59/Card01/Port05	10,000	10,000	0	
6	10.205.23.59/Card01/Port06	10,000	10,000	0	
7	10.205.23.59/Card01/Port07	10,000	10,000	0	
8	10.205.23.59/Card01/Port08	10,000	10,000	0	
9	10.205.23.59/Card01/Port09	10,000	10,000	0	
10	10.205.23.59/Card01/Port10	10,000	10,000	0	
11	10.205.23.59/Card01/Port11	10,000	10,000	0	
12	10.205.23.59/Card01/Port12	10,000	10,000	0	

EGTP - General					
	Stat Name	s Lost	Dedicated Bearers Initiated	Dedicated Bearers Succeeded	Dedicated Bearers Failed
1	10.205.23.59/Card01/Port...	0	10,000	10,000	0
2	10.205.23.59/Card01/Port02	0	10,000	10,000	0
3	10.205.23.59/Card01/Port03	0	10,000	10,000	0
4	10.205.23.59/Card01/Port04	0	10,000	10,000	0
5	10.205.23.59/Card01/Port05	0	10,000	10,000	0
6	10.205.23.59/Card01/Port06	0	10,000	10,000	0
7	10.205.23.59/Card01/Port07	0	10,000	10,000	0
8	10.205.23.59/Card01/Port08	0	10,000	10,000	0
9	10.205.23.59/Card01/Port09	0	10,000	10,000	0
10	10.205.23.59/Card01/Port10	0	10,000	10,000	0
11	10.205.23.59/Card01/Port11	0	10,000	10,000	0
12	10.205.23.59/Card01/Port12	0	10,000	10,000	0

Figure 42. EGTP - General Statistics

Typically, when a test with small packets is run, a goal of the test is to reach a certain packet/second rate on the GTP-U protocol. It will be stressed harder than usual because of the small packet size. IxLoad provides the GTP-U packets/second stat in the *EGTP-U Rates* view, which shows the Tx and Rx GTP-U packet rates.

EPC Test Case: Small Packets and Multiple Bearers

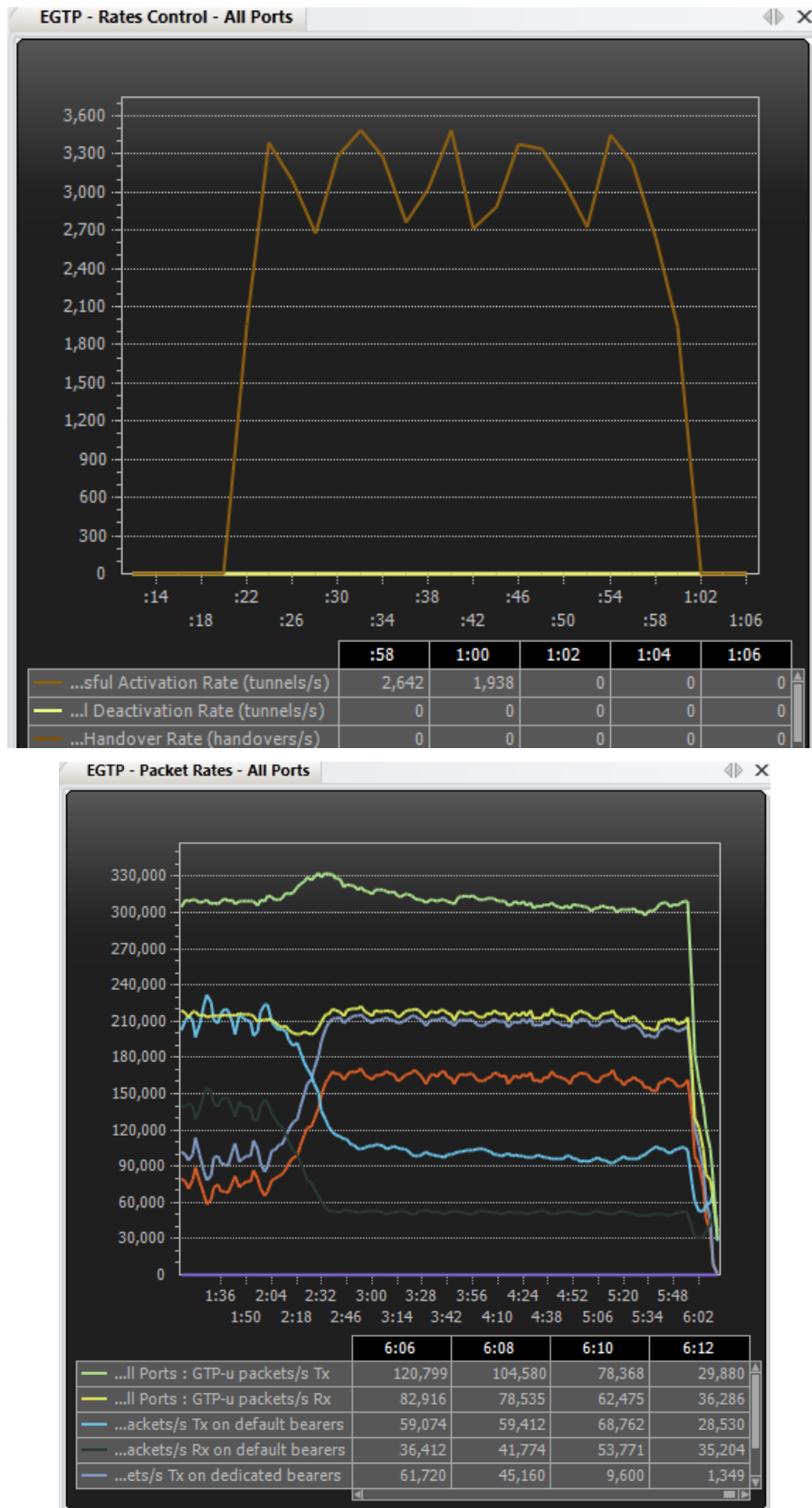

Figure 43. EGTP- Packet Rates Statistics

EPC Test Case: Small Packets and Multiple Bearers



Figure 44. EGTP – Data Rates Statistics

EPC Test Case: Handovers

Overview

This test case exercises handover capability while forwarding traffic at a high rate. The test simulates 120,000 subscribers browsing Web pages while performing various types of handovers. Specifically, the types of handovers that are performed are as follows:

- X2-based handovers
- S1-based handovers with MME relocation
- S1-based handovers without MME relocation

There are no handovers involving SGW relocation, because this test uses default and dedicated bearers.

Handovers are configured to happen at an interval of 65 s for each individual UE. As there are 120,000 UEs active during the test, the amount of handovers executed per second during this test are as follows:

Handover rate = $1/65\text{s} * 120\text{K} = 1846$ handovers/second

Objective

The Handovers test case is a system test case that has the dual objective of simultaneously generating high throughput user plane data combined with a medium rate of constant handovers during the test.

Setup

The test case is set up as follows:

12 MME + eNodeB pairs, one per port CPU, with 10000 subscribers per pair, each generating high throughput http traffic and performing handovers.

Multiple configuration parameters depend on the network under test, such as IP addresses for the MMEs and UEs, UE identifier parameters like IMSI and MSISDN, and networking parameters. These are typically obtained by knowing the network configuration.

Step by Step Instructions

1. Insert a new NetTraffic on the server side. Configure it to have a range of 12 IPs, by using IP addresses that correspond to the network under test settings.
2. Add an HTTP server activity to the NetTraffic. The user can use the default settings.
3. Insert a new NetTraffic on the client side. Select it to configure it, and delete the existing default IP stack by clicking Delete Stack.
4. Add the MME/eNB S11/S1-u stack from the Add Stacks > Wireless menu.

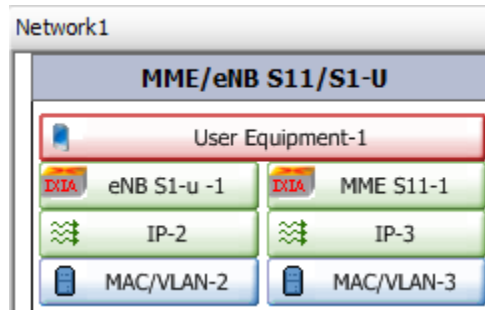

Figure 45. MME/eNB S11/S1-U Stack

5. Click the MME layer to configure the MMEs for the test. This layer contains two tabs that are configured as follows:

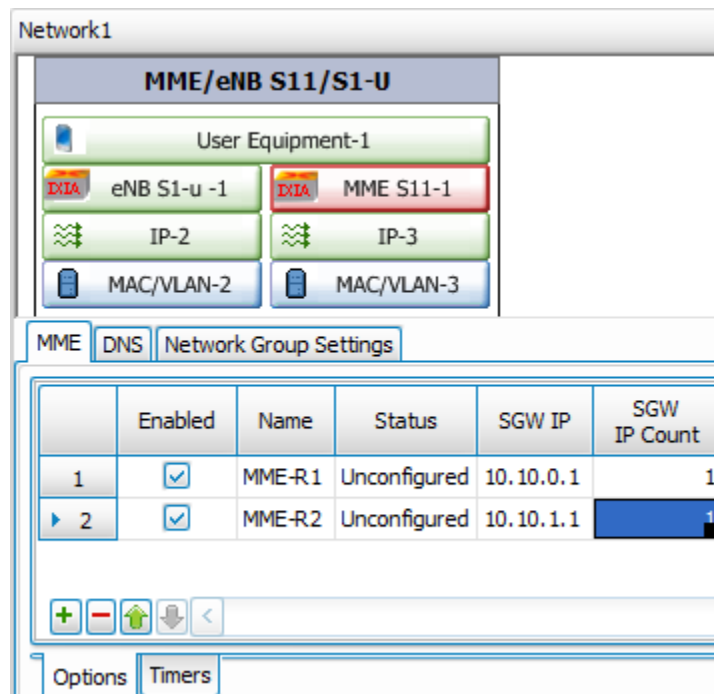

Figure 46. MME layer

MME Tab

The MME tab contains the following additional sub-tabs:

Options sub-tab:

Click the green '+' icon at the bottom left of the pane to add an additional MME.

Configure the **SGW IP** address for each MME range. Assuming that there is only one SGW under test, use the same SGW IP address for both MME ranges. This is the main IP address to be used for all initial control plane messages destined to the SGW. The SGW may change this IP address during the course of the session signaling, but IxLoad dynamically handles it. Multiple IPs are supported, so if this is required by the configuration, increase the **Count** value to the appropriate value. Typically, this is left to 1. Users can configure the UDP source port to be used by the MME for the GTP-c signaling by using the **Source UDP Port** column. Configure the **RAT Type** column (Radio Access Technology) to **EUTRAN**, because this is an LTE test.

Timers sub-tab:

These are the GTP protocol timers and counters, which are set to the default values. We recommend you not to modify them.

- Click the IP layer in the MME stack. This IP layer corresponds to the MMEs for the test.

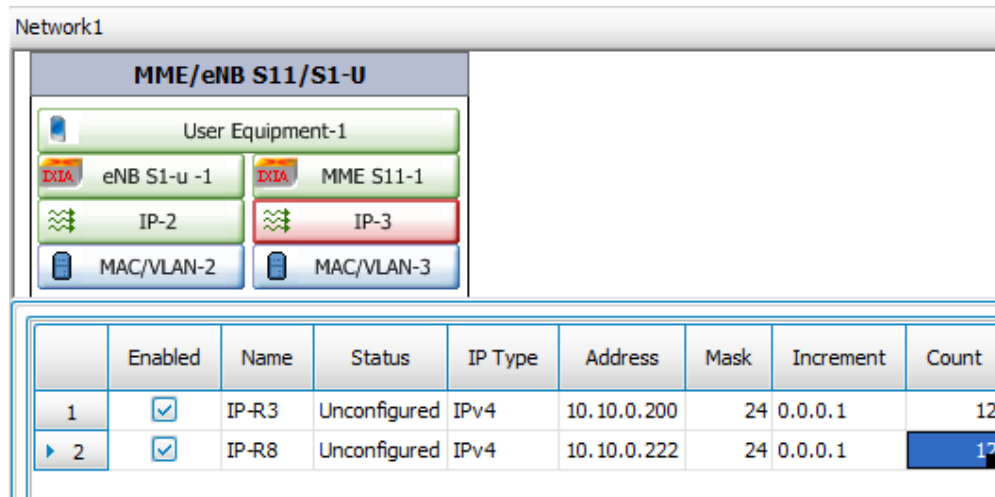

Figure 47. MME IP layer

In this layer, a user can configure the IP address range for the MME ranges. For this test, configure a **Count** of 12 for each MME range (corresponding to one MME per port CPU used for this NetTraffic, for each MME range). Configure the starting IP address, mask, and gateway according to the network under test configurations.

- Click the eNB layer to configure the eNodeBs for the test. The e-NodeB tab contains three tabs that are configured as follows:

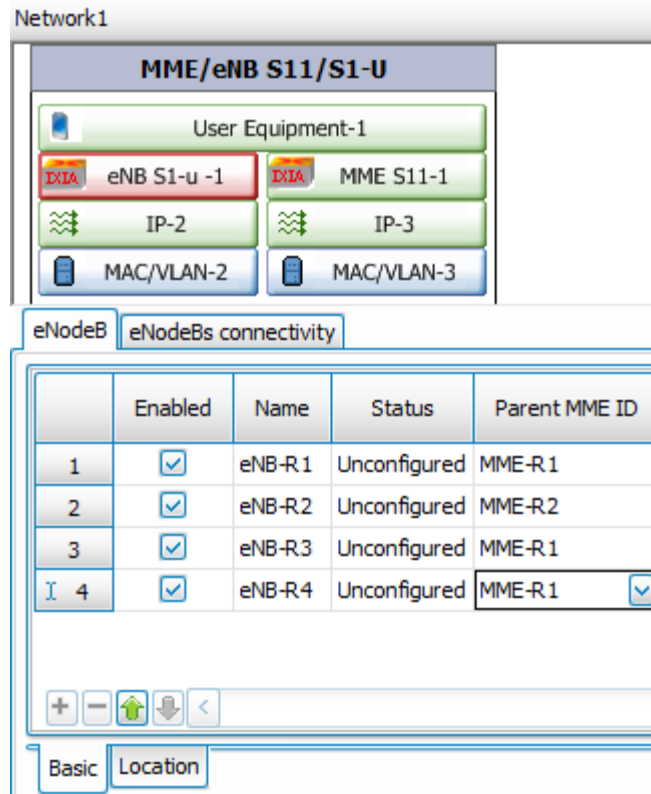

Figure 48. Basic Sub-Tab

E-NodeB Tab

The E-NodeB tab contains the following additional sub-tabs:

Basic sub-tab:

Click '+' icon at the bottom left of the pane to add three more eNodeB ranges (for a total of four ranges). For the eNB-R2 range, select MME-R2 as the parent MME ID.

eNodeBs are configured such that each range gets one parent MME.

Location tab:

Configure values that match the values from the network under test. The **MNC** and **MCC** values are typically selected to match the network's values exactly. The **Location Area Code**, **Routing Area Code**, **Service Area Code**, **Tracking Area Code**, and **EUTRAN Cell Identifier** values must match values configured in the network under test for the simulated Radio Access Network (RAN).

ENodeB Connectivity Tab

The **ENodeBs connectivity** tab serves to configure the connections between the eNodeBs for the test. This connectivity matrix represents the presence or absence of the X2 interface between eNodeB ranges. If a check box is selected between two eNodeB ranges, it means that there is an X2 interface connecting those two eNodeB ranges. For this test, select the check boxes between **eNB-R1** and **eNB-R4**, and **eNB-R3** and **eNB-R4**, as indicated in the following figure.

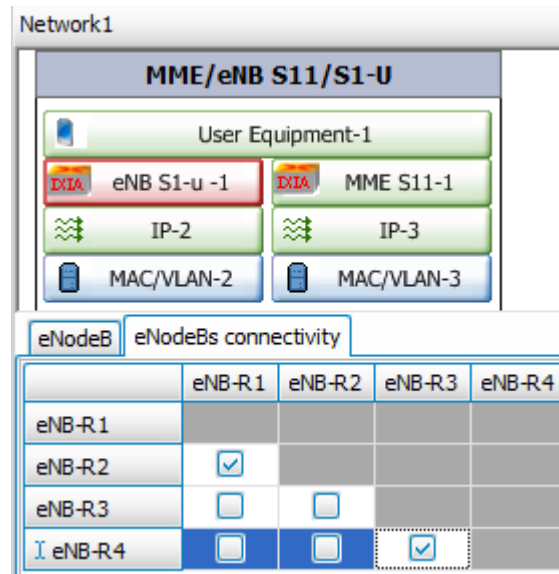

Figure 49. eNodeBs Connectivity Sub-Tab

If the presence of an X2 interface between two eNodeBs is indicated, this means an X2 handover is possible between those eNodeBs. But if the X2 interface is not present between two eNodeBs, a handover between them is a S1-based handover.

8. Click the IP layer in the eNodeB stack. For each range defined in the eNodeB settings, there is a corresponding range automatically defined in the IP layer. Configure the appropriate IP range of eNodeBs corresponding to the configuration of the network under test. Configure the Count to a value of 12.
9. Click the User Equipment layer to configure the UEs (subscribers) for the test. The User Equipment layer contains two tabs that are configured as follows:

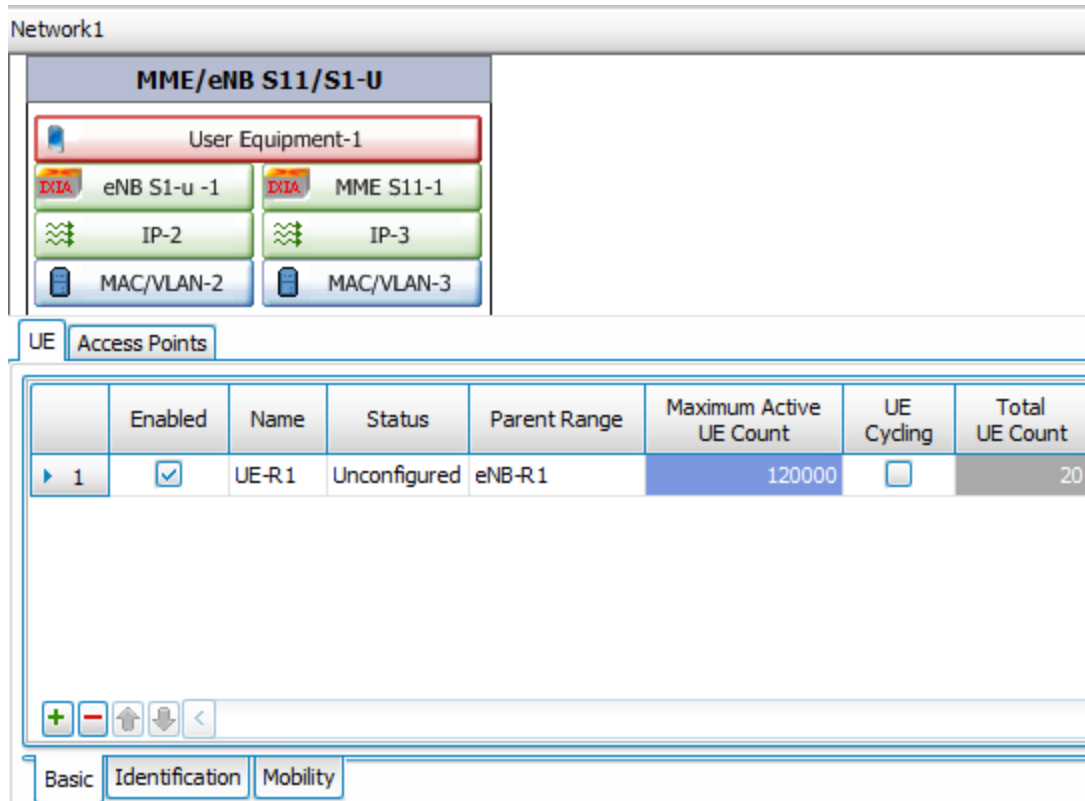

Figure 50. UE tab

UE Tab

The UE tab contains the following additional sub-tabs:

Basic sub-tab:

Configure the **Count** value to match the test variables section.

Identification sub-tab:

Configure the appropriate values for **IMEI**, **Software Version**, **IMSI** and **MSISDN**. These values identify the subscription and equipment, and usually customers provide them. The values must match the values configured in the system under test.

Mobility sub-tab:

The **Mobility** tab is used to configure handovers for the UEs. Select the **Enable Mobility** check box to enable handovers for the UE range. Next, click the ellipsis in the **Mobile Path** column to configure the handover path that the UEs traverse. This configuration determines the exact handovers that each UE performs, moving from one eNodeB to the next.

EPC Test Case: Handovers

Network1

MME/eNB S11/S1-U

User Equipment-1

eNB S1-u -1 MME S11-1

IP-2 IP-3

MAC/VLAN-2 MAC/VLAN-3

UE Access Points

	Enabled	Name	Status	Enable Mobility	Mobile Path	Mobility Interval
1	<input checked="" type="checkbox"/>	UE-R1	Unconfigured	<input checked="" type="checkbox"/>	Click to con...	65

Basic Identification Mobility

Figure 51. Mobility sub-tab

Mobile Path

	Next ENodeB	Relocate SGW
1	eNB-R2	<input type="checkbox"/>
2	eNB-R3	<input type="checkbox"/>
3	eNB-R4	<input checked="" type="checkbox"/>

☒ Perform SGW relocation when switching back to the parent ENode-B (eNB-R1).

The SGW relocation check box is only considered when the target and source eNB are connected to the same MME and that MME is connected to 2 or more SGWs.

Close

Figure 52. Mobile Path Configuration

Click the green '+' icon in the bottom left-pane of the window to add three steps to the mobile path. Knowing that the UE range is configured to be on eNB-R1, to begin the test (from the UE configuration, basic tab), configure the first step to be eNB-R2, the second step to be eNB-R3, and finally the last step to be eNB-R4, as illustrated in the figure.

This activity creates the following handovers to occur, for each UE in the range:

- The UE will handover from eNB-R1 to eNB-R2
- The UE will handover from eNB-R2 to eNB-R3

EPC Test Case: Handovers

- The UE will handover from eNB-R3 to eNB-R4
- The UE will handover from eNB-R4 to eNB-R1

This mobile path is then repeated for the entire duration of the test.

Close the **Mobile Path Configuration** window, and configure the rest of the mobility tab values as follows:

- **Mobility Interval:** 65. This value represents the time (in seconds) between each step of the mobile path, independently for each UE in the range.
- **Maximum Interval Variation:** 5. This value is the variation value for the interval, such that handovers do not occur exactly every 65 s, but happen each 65 +/- 5%.
- **Start Delay:** 120. This value delays the handovers such that no handover occurs until 120 s from the start of the test have elapsed. The delay is to give time for the UEs to ramp up before the handover signaling starts.
- **Maximum delay variation:** 0.

Timeline tab:

Do not enable the timeline for this test. Use the default values.

Access Points Tab

	Enable	Name	Use Full APN	IP Type	PGW IP	Restriction	Selection Mode
1	<input checked="" type="checkbox"/>	apn-1.ixiacom.com	<input type="checkbox"/>	IPv4	10.10.0.1	No Restriction	MS or network provided APN, subscribed verified

Figure 53. Access Points tab

The Access Points tab contains the following additional sub-tabs:

Basic sub-tab:

Configure the **APN** and corresponding **PGW IP** to match the values configured in the system under test. Leave the other values to default.

Default bearer sub-tab:

The QoS values associated to the default bearer are configured here. Configure the QCI to a value of 8, and leave the rest of the values to their default values.

Timeline tab:

The lifetime configuration allows the user to define a precise duration for the subscriber. In this test, lifetime is not used. Clear both the **Enable Lifetime** and **The HSS Update Enable** checkboxes.

- Click Settings for the network plugin. In the Interface Behavior section click Create interface with user, and select the Teardown interface with user check box. This enables dynamic control plane mode.

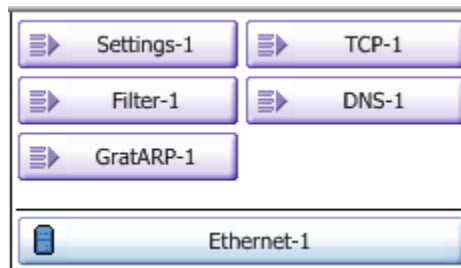

Figure 54. Settings Button

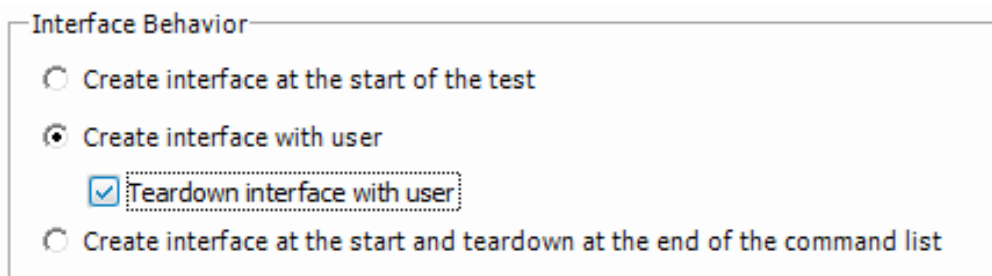

Figure 55. Interface Behavior

- Add an HTTP client activity to the NetTraffic. Configure it to have the previously configured HTTP server as a target. Configure one command in the command list: GET the 1024k.html file, and make sure the iterate command list is selected.
- Click the Commands tab of the HTTP activity, and select the APN command. Make sure that the Use Dedicated Bearer checkbox is cleared. This action causes the http activity to run on the default bearer for each UE.

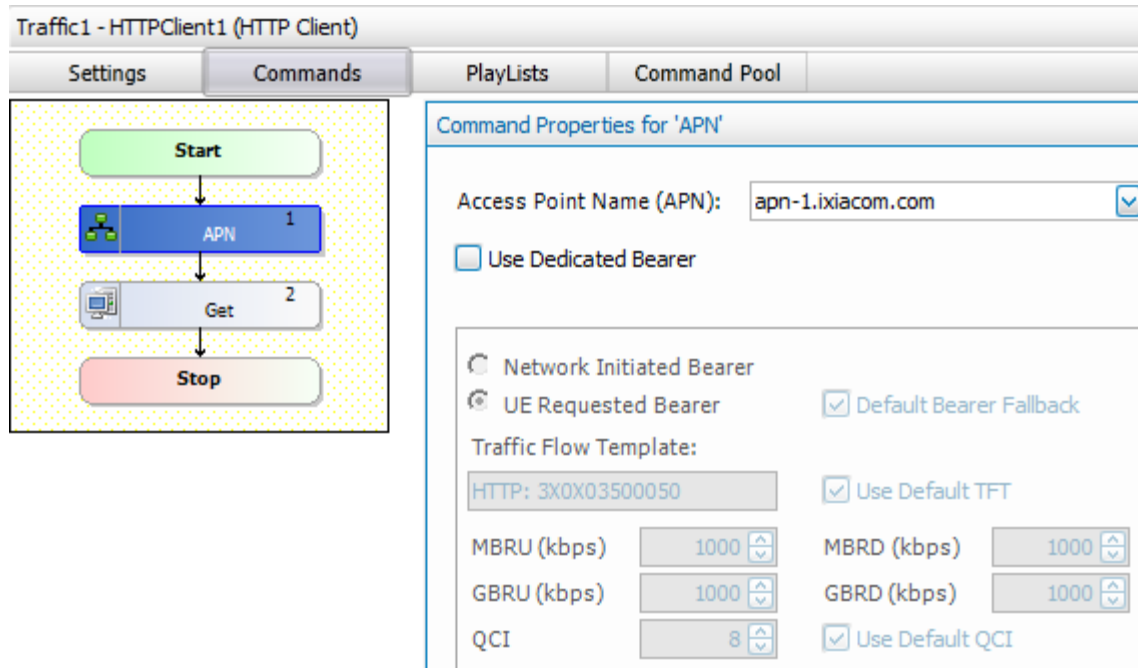

Figure 56. APN command

13. In the Timelines and Objectives section, select a Simulated Users objective for the HTTP activity on the client network, and configure an objective value of 120000. Configure a 60-minute timeline duration, with a ramp up value of 1000 users/second.
14. In the Port Assignments section, assign the client NetTraffic to the 12 port CPUs of the first Accelaron-NP card.
15. Assign the server NetTraffic to the 12 port CPUs of the second Accelaron-NP load module.
16. Enable 10G aggregation mode for both Accelaron-NP load modules.
17. In the Test Options section, select the Network Diagnostics check box to enable the GTP statistics.

Test Variables

Table 6. Test Variables for Throughput Test with High Control Plane (Signaling) Traffic

Variable	Value	Comment
UE Count	120K	
MME count for client network (eNodeB and MME)	12	
eNodeB count for client network (eNodeB and MME)	12	
Objective for HTTP activity	SU = 120K	
Mobility interval	65s	
Maximum interval variation	5%	
Start delay	120s	
Start delay variation	0s	

Results Analysis

The statistics here to watch are the handovers, because this is a handover focused test. All handover related statistics are available in the same view called eGTP – Handover.

The view contains five tabs:

- **All:** Contains all the statistics related to all the different types of handovers.
- **Total:** Contains totals initiated and failed for all handover types.
- **X2 Based Handovers:** Contains statistics that only relate to X2-based handovers.
- **S1 Based Handovers:** Direct Forwarding: Contains the statistics related to S1-based handovers by using direct forwarding.
- **S1 Based Handovers:** Indirect Forwarding: Contains the statistics related to S1-based handovers that do not make use of direct forwarding.

All the tabs will be interesting to monitor during the test, because this test contains handovers of all types as outlined earlier.

EPC Test Case: Handovers

EGTP - Handover								
	Stat Name	Total handovers initiated	Total handovers succeeded	Total handovers failed	Total handovers skipped	X2 based handovers initiated	X2 based handovers succeeded	
1	10.205.23.59/Card01/Port...	11,409	11,409	0	0	2,184	2,184	
2	10.205.23.59/Card01/Port02	11,401	11,382	0	0	2,170	2,157	
3	10.205.23.59/Card01/Port03	11,409	11,409	0	0	2,185	2,185	
4	10.205.23.59/Card01/Port04	11,410	11,405	0	0	2,173	2,173	
5	10.205.23.59/Card01/Port05	11,159	11,159	0	0	2,092	2,092	
6	10.205.23.59/Card01/Port06	11,268	11,253	0	0	2,156	2,156	
7	10.205.23.59/Card01/Port07	11,888	11,871	0	0	2,295	2,284	
8	10.205.23.59/Card01/Port08	11,270	11,261	0	0	2,140	2,140	
9	10.205.23.59/Card01/Port09	11,259	11,238	0	0	2,139	2,131	
10	10.205.23.59/Card01/Port10	11,295	11,282	0	0	2,161	2,161	
11	10.205.23.59/Card01/Port11	11,271	11,271	0	0	2,143	2,143	
12	10.205.23.59/Card01/Port12	11,241	11,241	0	0	2,150	2,150	

Figure 57. The Handover Statistics View, All tab

The preceding figure shows the **Total** tab. It summarizes the various handovers types that were attempted, and shows how many succeeded, and also if any have failed to complete.

EPC Test Case: Handovers

EGTP - Handover			
	Stat Name	X2Based No MMEchange No SGW change initiated	X2Based No MMEchange No SGW change succeeded
1	10.205.23.59/Card01/Port01	17,218	17,218
2	10.205.23.59/Card01/Port02	17,262	17,262
3	10.205.23.59/Card01/Port03	17,228	17,228
4	10.205.23.59/Card01/Port04	17,244	17,244
5	10.205.23.59/Card01/Port05	17,160	17,160
6	10.205.23.59/Card01/Port06	17,165	17,165
7	10.205.23.59/Card01/Port07	17,151	17,148
8	10.205.23.59/Card01/Port08	17,217	17,217
9	10.205.23.59/Card01/Port09	17,219	17,219
10	10.205.23.59/Card01/Port10	16,925	16,925
11	10.205.23.59/Card01/Port11	17,203	17,203
12	10.205.23.59/Card01/Port12	17,213	17,202

Figure 58. The Handover Statistics View, X2 Based Handovers tab

EGTP - Handover			
	Stat Name	S1 Based MME change No SGW change Direct Fwd initiated	S1 Based MME change No SGW change Direct Fwd succeeded
1	10.205.23.59/Card01/Port01	33,418	33,418
2	10.205.23.59/Card01/Port02	33,417	33,417
3	10.205.23.59/Card01/Port03	33,414	33,414
4	10.205.23.59/Card01/Port04	33,437	33,437
5	10.205.23.59/Card01/Port05	33,269	33,269
6	10.205.23.59/Card01/Port06	33,280	33,280
7	10.205.23.59/Card01/Port07	33,276	33,276
8	10.205.23.59/Card01/Port08	33,302	33,302
9	10.205.23.59/Card01/Port09	33,293	33,293
10	10.205.23.59/Card01/Port10	33,061	33,061
11	10.205.23.59/Card01/Port11	33,273	33,273
12	10.205.23.59/Card01/Port12	33,326	33,326

Figure 59. Handover Statistics View, S1 Based Handovers – Direct Forwarding

The above figure shows more details related to the X2 based handovers executed during the test.

EPC Test Case: eNodeB Plugin IDLE/Paging Procedure Using Subscriber Model

Overview

In an EPC test case, the system under test comprises of the MME, SGW, PGW, and possibly the PCRF. The test case is performed using IxLoad by simulating the eNodeBs and internet servers on the SGi interface. The traffic activity is StatelessPeer (UDP).

Objective

This is a system test case that has the objective of simulating UEs going into IDLE mode and receiving Downlink traffic which triggers Paging procedure.

Setup

1 eNodeB, one port CPU, with 1 subscriber, using Subscriber mode on eNodeB side and 1 host (IP) on SGi side (internet), using NetTraffic mode, one port CPU.

Multiple configuration parameters depend on the network under test, such as IP addresses for the MMEs and eNodeB, UE identifier parameters like IMSI and MSISDN, and networking parameters. These are typically obtained by knowing the network configuration.

Step by Step Instructions

1. Insert a new NetTraffic on the Terminate side. Configure it to have a range of 1 IP, by using IP address that corresponds to the network under test settings (PGW SGi interface).
2. Add a StatelessPeer activity to the NetTraffic. Refer to below section detailing activity settings.
3. Insert a new Subscriber on the Originate side.

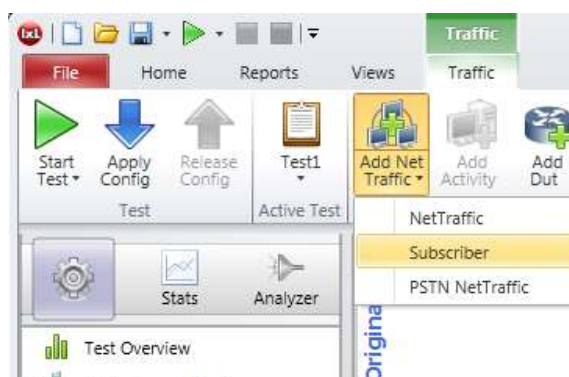

Figure 60. Adding Subscriber

4. Select it to configure, and delete the existing default IP stack (Delete Stack).
5. Add the eNodeB S1-MME/S1-U stack.

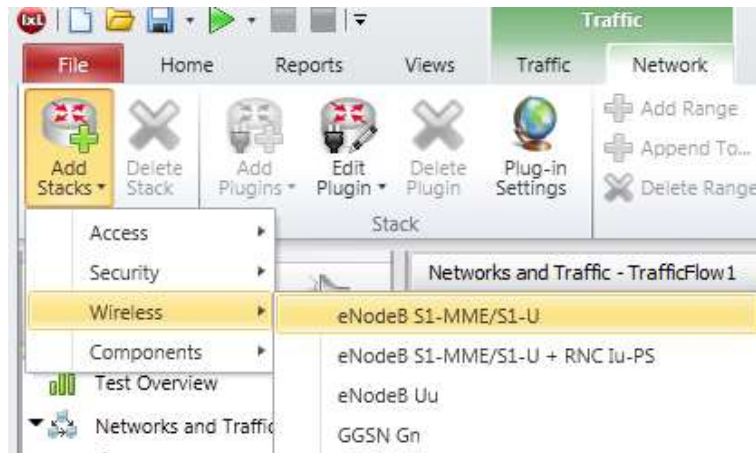

Figure 61. eNodeB S1-MME/S1-U stack

UE Tab

The UE tab contains the following additional sub-tabs:

Basic sub-tab:

Configure the **Count** value to match the test variables section.

Details sub-tab:

Configure the appropriate values for **MCC**, **MNC**, **IMEI**, **Software Version**, **Auth K Value** and **Auth OP Value**. These values, usually provided by the customers, identify the subscription and equipment and must match the values configured in the system under test (MME).

Mobility sub-tab:

Do not enable mobility for this test.

Access Points Tab

The Access Points tab contains the following additional sub-tabs:

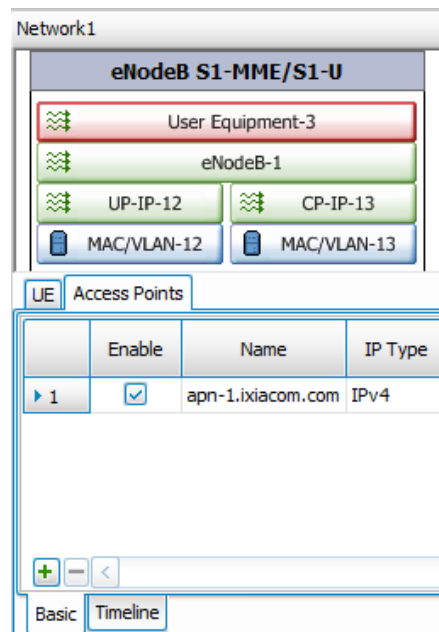

Figure 62. Access Points tab

Basic sub-tab:

Configure the **APN Name** and **IP Type** to match the values configured in the system under test. Leave the other values at default.

Timeline sub-tab:

Timeline configuration is disabled when running in Subscriber mode.

eNodeB Tab

The eNodeB tab contains the following additional sub-tabs:

Options sub-tab:

eNodeBs are configured such that each range gets one parent MME.

Configure the **Macro eNodeB Start ID** and **Source SCTP Port** to match the value configured in the system under test. Leave the other values to default.

Select **Use “User Plane” IP for “Control Plane” IP** if your configuration uses a single IP address for both Control and User Planes. Active IP address is the one configured under **UP-IP** range.

EPC Test Case: eNodeB Plugin IDLE/Paging Procedure Using Subscriber Model

	Enabled	Name	Status	Macro eNodeB Start ID	MME Pool List	Source SCTP Port	Multi-Home Range List	Multi-Cell	Use "User Plane" IP for "Control Plane"
▶ 1	<input checked="" type="checkbox"/>	eNB-R3	Unconfigured	5000	MMEPool-R1	36412			<input type="checkbox"/>

Options: Location

Figure 63. eNodeB tab

Location tab:

Configure values that match the values from the network under test. The **Home MCC**, **Home MNC**, and **TAC** values must match the system under test values exactly. Leave the other values to default.

MME Pools Tab

Configure the values that match the values from the network under test: **MME IP Address** and **IP Type**.

eNodeB Connectivity Tab

No change needed.

Network Group Settings Tab

No change needed.

eNB S1-MME CP Tab

Select Control Plane section (**eNB S1-MME CP**) to add network commands.

6. Add the following: Think, Enter Idle State, Wait For Paging, Think. Each UE executes this command list after Initial Attach until Sustain Time lapses.

Leave default value for both Think commands (1000 ms). The main purpose of Think is to synchronize Control Plane with L7 commands.

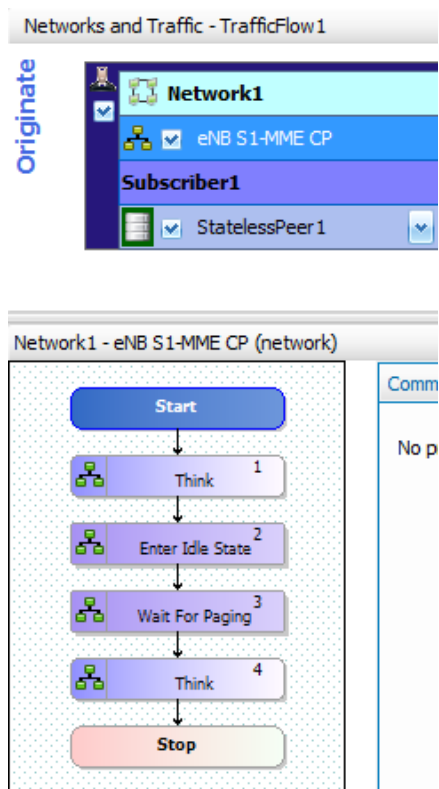

Figure 64. eNB S1-MME CP Network commands section

StatelessPeer activity

Click the green + button on the Subscriber ribbon to add StatelessPeer activity to the Subscriber.

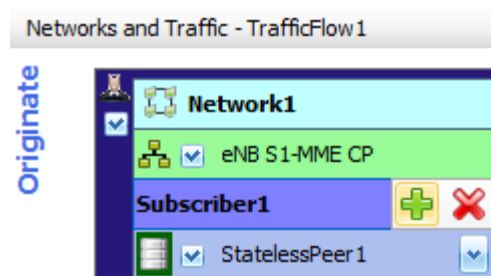

Figure 65. Add StatelessPeer to Subscriber

StatelessPeer command list

Add StatelessPeer commands by selecting Subscriber layer and using green + button available in StatelessPeer Command Editor window.

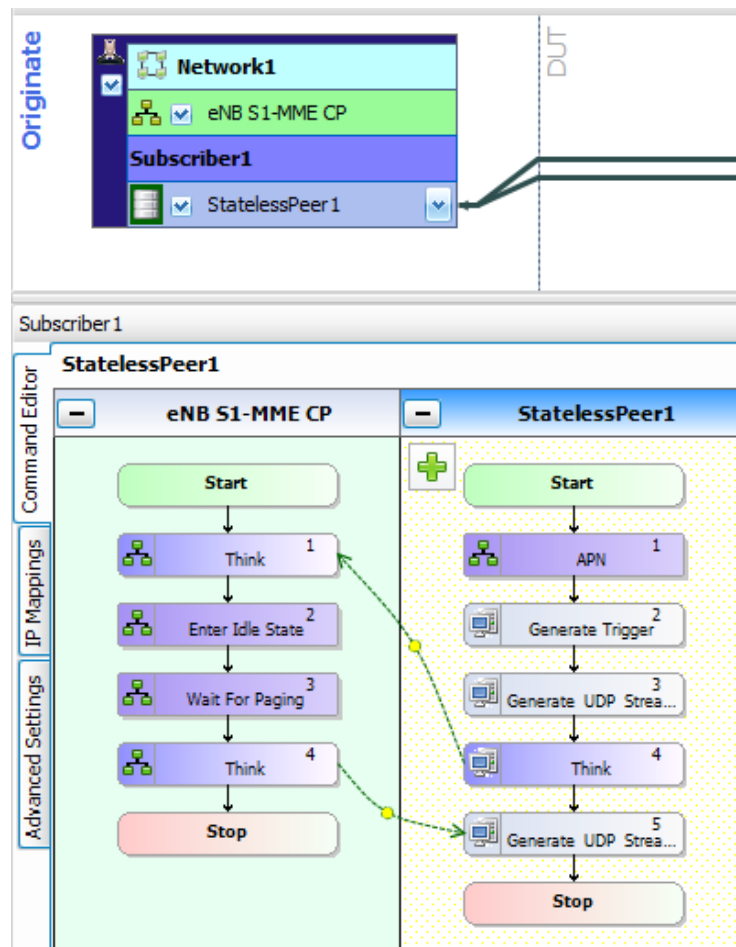

Figure 66. StatelessPeer commands

StatelessPeer commands

Configure the following commands: **Generate Trigger** (needed for Terminating side to learn UE's IP address dynamically allocated during Attach procedure), **Generate UDP Stream**, **Think**, and **Generate UDP Stream**. First the system runs **Generate UDP Stream** immediately after attach, before UE going into IDLE state. Enter Idle State is triggered by the subsequent Think command from the StatelessPeer activity through Sync Event.

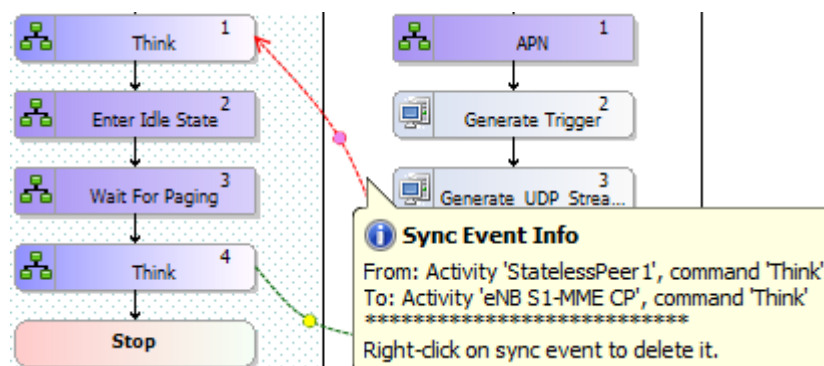

Figure 67. Sync Event used for Control – User Plane synchronization

7. Configure the following parameters for Generate Trigger command:

Command Properties for 'Generate Trigger'

Initiator and Responder Settings

Source Port (s)

Destination

Responder Peer

Responder Port(s)

☐ Enable Random Source Ports

☐ Enable Random Responder Ports

Trigger Options

Content Size bytes

Figure 68. Generate Trigger parameters

EPC Test Case: eNodeB Plugin IDLE/Paging Procedure Using Subscriber Model

- Configure the following parameters for Generate UDP Stream commands; by setting different values for port and payload size the user can easily identify packets in the flow and capture:

Command Properties for 'Generate UDP Stream'

Initiator and Responder Settings

Destination: Traffic1_StatelessPeer2 (dropdown)
Source Port(s): 5000
☐ Enable Random Source Ports

Responder Peer: Traffic1_StatelessPeer2 (dropdown)
Responder Port(s): 5000
☐ Enable Random Responder Ports

Stream Settings

Packet Frequency
Minimum Value: 1 packets/sec
Maximum Value: 1 packets/sec

Duration: 10 second(s)

1st Generate UDP Stream command

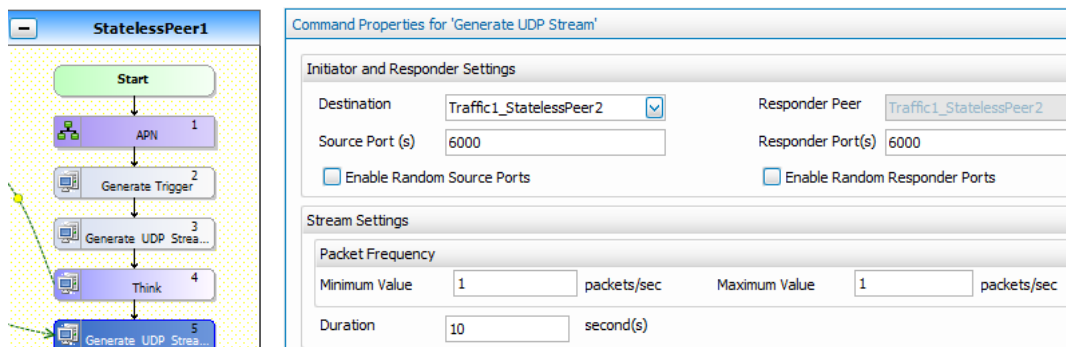

Figure 69. 2nd Generate UDP Stream command

Terminating side StatelessPeer

Add the following commands to SGI StatelessPeer activity: **Wait for Trigger** and **Generate UDP Stream**.

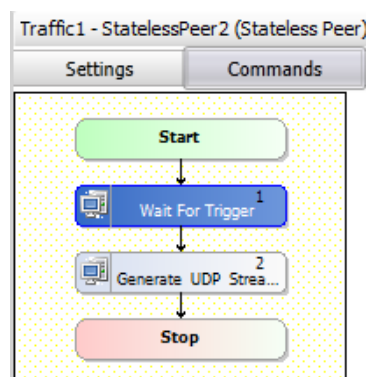

Figure 70. Terminating side StatelessPeer

- Configure the Delay Next Command parameter with a value of 25 seconds. This configuration allows enough time for other commands to run and for Paging to occur while UE is in IDLE state.

Command Properties for 'Wait For Trigger'

Trigger Options

Delay Next Command seconds

Figure 71. Wait For Trigger settings

- Configure the following parameters for Generate UDP Stream command. The Source and Responder Port(s) must match with the values configured for Generate Trigger on eNodeB side

Traffic1 - StatelessPeer 2 (Stateless Peer)

Settings Commands

Start

Wait For Trigger

Generate UDP Stream

Stop

Command Properties for 'Generate UDP Stream'

Initiator and Responder Settings

Destination: Subscriber 1 StatelessPeer 1

Source Port(s): 1000

Responder Peer: Subscriber 1 StatelessPeer 1

Responder Port(s): 1000

☐ Enable Random Source Ports ☐ Enable Random Responder Ports

Stream Settings

Packet Frequency

Minimum Value: 1 packets/sec Maximum Value: 1 packets/sec

Duration: 20 second(s)

Figure 72. Generate UDP Stream settings

- Configure Parallel Stream Count (Settings – Advanced Options) with a value of 10. This parameter must match the number of active UEs, because the number of IP hosts on Terminate (SGi) side must be kept to a minimum (that is, value of 1) to generate symmetrical traffic.

Traffic1 - StatelessPeer 2 (Stateless Peer)

Settings Commands

Responder Advanced Options

Parallel Command Count

☐ Enable Per Stream Stats ☐ Enable Out Of Order Stats

Figure 73. Parallel Command Count

General Settings

Click the **Settings** button for the network plugin. In the **Interface Behavior** section, click **Create interface at the start and teardown at the end of the command list**. This selection enables dynamic control plane mode.

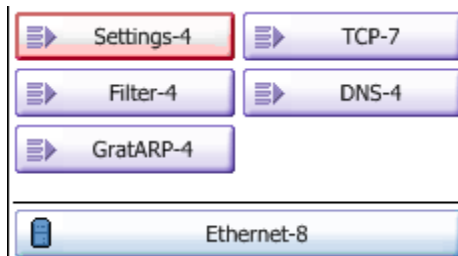

Figure 74. Interface Behavior settings

—Interface Behavior—

☐ Create interface at the start of the test

☒ Create interface with user

☒ Teardown interface with user

☐ Create interface at the start and teardown at the end of the command list

12. In the Timelines and Objectives section, select Subscribers objective for the StatelessPeer activity on the client network, and configure an objective value of 10. Configure a 3-minute timeline duration, with a ramp up value of 1 users/second.

Timeline and Objective				
Network Traffic Mapping	Objective Type	Objective Value	% of Total Obj. Value	Timeline
<ul style="list-style-type: none"> TrafficFlow1 <ul style="list-style-type: none"> Subscribers <ul style="list-style-type: none"> Subscriber1@Network1 <ul style="list-style-type: none"> StatelessPeer1 Traffic1@Network2 <ul style="list-style-type: none"> StatelessPeer2 	N/A			
	Mixed Objective	10		Timeline2
	Subscribers	10		Timeline2
	Initiator Peer Count	Total: 1	100.00	Timeline2
	Initiator Peer Count	1	100.00	Timeline2

Figure 75. Timeline and Objective

13. In the Port Assignments section, assign 1 port CPUs of the first Xcellon -NP card to the Subscriber on Originate side.
14. Assign 1 port CPU of the second Xcellon-NP to the NetTraffic on Terminate side.
15. In the Test Options section, select the Network Diagnostics check box to enable the GTP statistics.

Test Variables

Table 7. Test Variables for eNodeB IDLE/Paging test

Variable	Value	Comment
UE Count	10	
eNodeB count for client network	1	
IP count on SGi (Terminate) side	1	
Objective for Subscriber StatelessPeer activity (eNodeB)	Subscriber = 10	
Objective for NetTraffic StatelessPeer activity (SGi)	1	
Parallel Stream Count	10	

Results Analysis

As this is a Control Plane procedure test, the statistics to watch are the Sessions and Messages.

In the **eNodeB S1-MME/S1-U Sessions** view user needs to validate that all sessions were successful and active:

eNodeB S1-MME/S1-U - All					
	Stat Name	Sessions Initiated	Sessions Succeeded	Sessions Failed	Active Sessions
1	10.205.23.59/Card01/Port...	10	10	0	10

Same view displays counter for Paging events followed by an equal number of Service Requests (counter should be a multiple of active UEs):

eNodeB S1-MME/S1-U - All							
	Stat Name	Complete	Rx Tracking Area Update Reject	Tracking Area Update Retry	Tracking Area Update Timeout	Rx Paging	Tx Service Request
1	10.205.23.59/Card01/Port...	0	0	0	0	10	10

EPC Test Case: eNodeB Plugin IDLE/Paging Procedure Using Subscriber Model

In the **eNodeB S1-MME/S1-U Messages** view, user should validate number of transmitted UE Context Release Request (sent when entering IDLE state) to match the Service Request (sent when exiting IDLE as a consequence of Paging):

eNodeB S1-MME/S1-U - Messages		
	Stat Name	Tx UE Context Release Request
▶ 1	10.205.23.59/Card01/Port...	10

eNodeB S1-MME/S1-U - Messages		
	Stat Name	Tx Service Request
▶ 1	10.205.23.59/Card01/Port...	10

Next figure shows typical call flow for this procedure (S1AP messages captured on S1-MME interface, including S1-Setup which establishes link between eNB and MME):

No.	Time	Source	Destination	Protocol	Info
7	0.003082	20.0.10.1	20.0.40.1	SIAP	id-s1Setup
9	0.004407	20.0.40.1	20.0.10.1	SIAP	id-s1Setup
23	69.132145	20.0.10.1	20.0.40.1	SIAP/NAS-EPS	id-initialUEMessage Attach request PDN connectivity request
24	69.135306	20.0.40.1	20.0.10.1	SIAP/NAS-EPS	id-downlinkNASTransport Authentication request
25	69.137232	20.0.10.1	20.0.40.1	SIAP/NAS-EPS	id-uplinkNASTransport Authentication response
27	69.137873	20.0.40.1	20.0.10.1	SIAP/NAS-EPS	id-downlinkNASTransport Security mode command
29	69.138627	20.0.10.1	20.0.40.1	SIAP/NAS-EPS	id-uplinkNASTransport Security mode complete
30	69.139065	20.0.40.1	20.0.10.1	SIAP/NAS-EPS	id-downlinkNASTransport ESM information request
31	69.139517	20.0.10.1	20.0.40.1	SIAP/NAS-EPS	id-uplinkNASTransport ESM information response
33	69.141308	20.0.40.1	20.0.10.1	SIAP/NAS-EPS	id-InitialContextSetup Attach accept Activate default EPS bearer context request
35	69.143738	20.0.10.1	20.0.40.1	SIAP	id-InitialContextSetup
36	69.143761	20.0.10.1	20.0.40.1	SIAP/NAS-EPS	id-uplinkNASTransport Attach complete Activate default EPS bearer context accept
44	80.144283	20.0.10.1	20.0.40.1	SIAP	id-UEContextReleaseRequest
45	80.145345	20.0.40.1	20.0.10.1	SIAP	id-UEContextRelease
46	80.145996	20.0.10.1	20.0.40.1	SIAP	id-UEContextRelease
51	95.448937	20.0.40.1	20.0.10.1	SIAP	id-Paging
52	95.470661	20.0.10.1	20.0.40.1	SIAP/NAS-EPS	id-initialUEMessage SERVICE REQUEST
53	95.472269	20.0.40.1	20.0.10.1	SIAP	id-InitialContextSetup
55	95.473111	20.0.10.1	20.0.40.1	SIAP	id-InitialContextSetup

VoLTE Test Case: Measuring Quality of Experience for Voice Calls in LTE

Overview

With the migration of mobile networks to all IP networks defined by the LTE specification, there is a need to migrate the voice and sms services as well. Today, there are several options for carrying voice over LTE, using different technologies:

- **CSFB, Circuit Switched Fall Back:** The circuit switched fallback, CSFB option for providing voice over LTE has been standardized under 3GPP specification 23.272. Essentially LTE CSFB uses a variety of processes and network elements to enable the circuit to fall back to the 2G or 3G connection (GSM, UMTS, CDMA2000 1x) before a circuit switched call is initiated.
- The specification also allows for SMS to be carried as this is essential for very many set-up procedures for cellular telecommunications. To achieve this, the handset uses an interface known as SGs which allows messages to be sent over an LTE channel.
- **SV-LTE - simultaneous voice LTE:** SV-LTE allows running packet switched LTE services simultaneously with a circuit switched voice service. SV-LTE facility provides the facilities of CSFB at the same time as running a packet switched data service. This is an option that many operators will opt for. However, it has the disadvantage that it requires two radios to run at the same time within the handset. This has a serious impact on battery life.
- **VoLGA, Voice over LTE via GAN:** The VoLGA standard was based on the existing 3GPP Generic Access Network (GAN) standard, and the goal was to enable LTE users to receive a consistent set of voice, SMS (and other circuit-switched) services as they transition between GSM, UMTS and LTE access networks.
- **Voice over LTE, VoLTE (initially called One Voice):** The Voice over LTE, VoLTE aims for providing voice over an LTE system utilizes IMS enabling it to become part of a rich media solution.

One additional approach which is not initiated by operators is the usage of Over-the-top (OTT) content services, using applications like Skype and Google Talk to provide LTE voice service. However, handing the LTE voice service over completely to the OTT actors is expected to not receive too much support in the telecom industry, while the voice call service is, and will still be, the main revenue source for the mobile operators.

VoLTE Test Case: Measuring Quality of Experience for Voice Calls in LTE

The typical topology for VoLTE is shown below. The SIP registration and call control messages are sent from the User Endpoint (UE) over the default bearer in EPC to the Proxy Call Session Control Function (P-CSCF), the entry point in the IMS domain. In some networks a Session Border Controller (SBC) is used for this function. The Serving Call Session Control Function (S-CSCF) is the central node of the signaling plane. It is a SIP server that communicates to the Home Subscriber Server to download the users' profiles. S-CSCF controls over the Mr or Mg interfaces the Media Server and Media Gateway for voice routing.

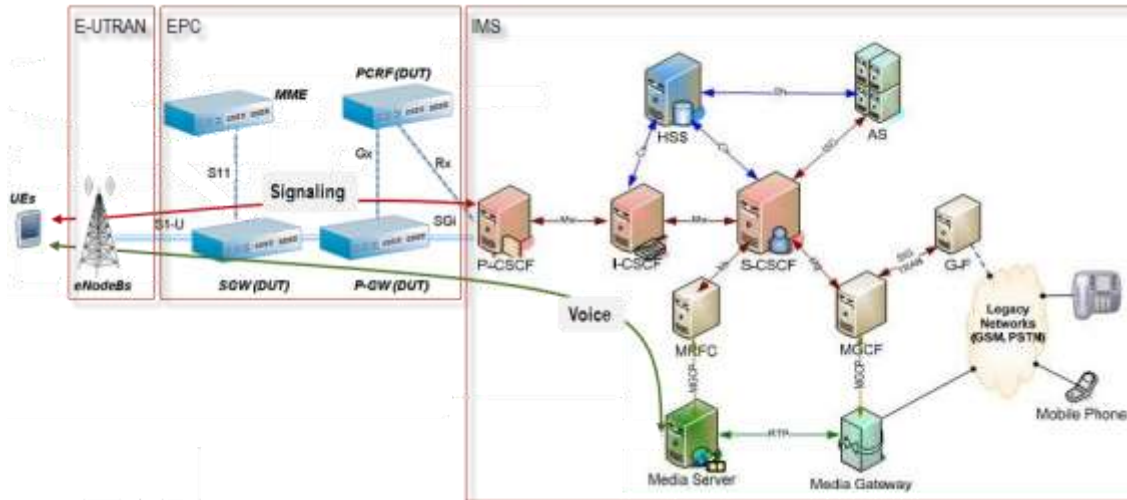

Figure 76. VoLTE Topology

To assure a good quality of voice, a dedicated bearer with high QoS is used for conversational speech in the EPC domain. The allocation of the dedicated bearer is requested by the P-CSCF to the Policy and Charging Rules Function (PCRF) over the Rx interface (this is a Diameter interface).

SMS-over-IP is also a functionality specified by VoLTE. The UE submits a short message via a SIP MESSAGE request that follows the same path to the S-CSCF. From this point, depending on the user profile (obtained by S-CSCF from HSS) the SIP request is sent to the IP-SM-GW (IP Short Message Gateway); for simplicity this server is not represented in the topology shown in the figure above. The submission report is sent by the IP-SM-GW to the UE as a SIP MESSAGE Request. The SMS submit and submission report requests use the same SIP Method, but with different content-body.

Objective

The goal of this test methodology is to determine the capacity of the EPC to handle a specific volume of calls without degradation of voice quality.

Setup

The EPC isolation test configuration is used for this test, where IxLoad will emulate:

- the User Endpoints over eNodeBs and MME (the left side of the topology diagram in the diagram below)
- the IMS network; that is the P-CSCF and all the devices behind it

Voice calls originate from the UEs (eNodeB /MME) and are terminated by user agents behind in the IMS network.

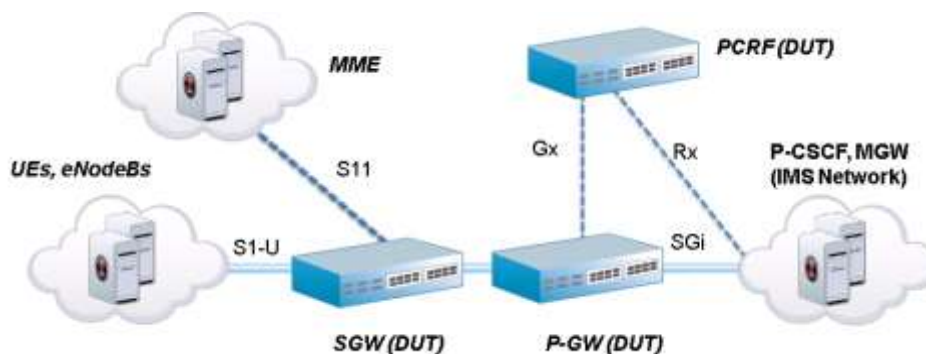

Figure 77. EPC Isolation Test Configuration

Step by Step Instructions

The step-by-step instructions highlight how to set the essential parameters of this configuration and explain additional options, which may be used to change the behavior of the test.

The final IxLoad configuration as a result of these steps is provided in the blackbook.ixiacom.com Web site - see *VoIP-VoLTE-IxLoad6.0.crf*. The configuration consists in two files: the test repository, a file with .rx extension, and the test scenario for the SIP call flow, a file with the .tst extension. These two files are archived in a single .crf file. To import a Compressed Repository File (.crf) in IxLoad, use the command **Import** under the **File** menu.



Figure 78. Option to Import a Compressed Repository File into IxLoad

Create the Network Traffic for UEs

1. Open the IxLoad GUI
2. Add the Originate **Net Traffic**

The menu is context sensitive; to have access to **Add Net Traffic** button first select the Networks and Traffic in the navigation pane.

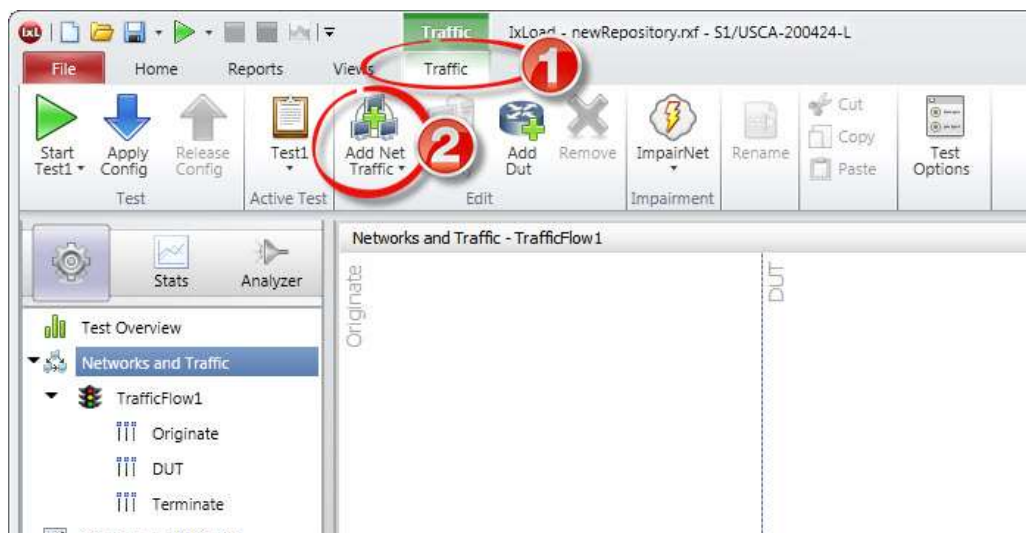

Figure 79. Add Net Traffic

VoLTE Test Case: Measuring Quality of Experience for Voice Calls in LTE

3. Add the MME/eNB S11/S1-U Stack Manager interface to the Originate Net Traffic.

By default, the Net Traffic added in step 2 contains a range of IPv4 addresses. The intention in this configuration is to emulate User Endpoints over MME and eNodeB that are connected through S11 and S1-U interfaces to the S-Gateway. These interfaces are provided by the MME/eNB S11/S1-U stack manager component. Select the Network1, right click on the IP-1, select Add above, and then MME/eNB S11/S1-u

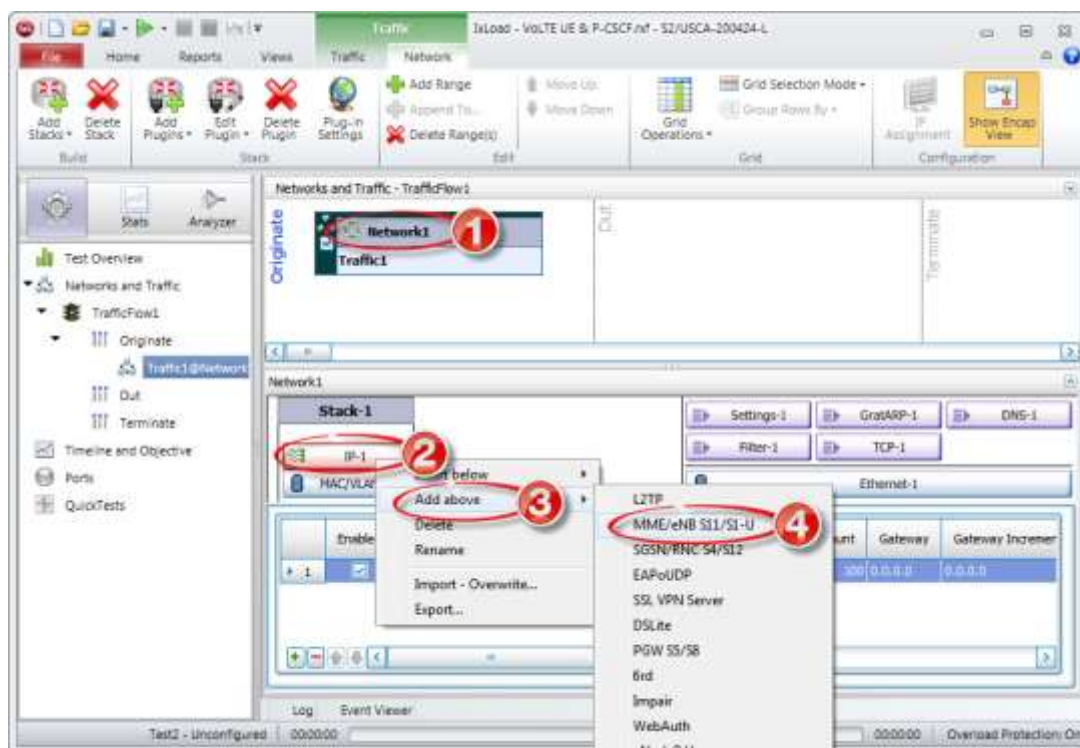

Figure 80. Add MME/eNB S11/S1-U Stack

4. Configure the IP addresses for the emulated eNodeB and emulated MME:
 - a. One eNodeB with the IP address 30.0.0.1 is emulated by this configuration. Select the **IP-ENB** element and set the **Address** and the **Count**

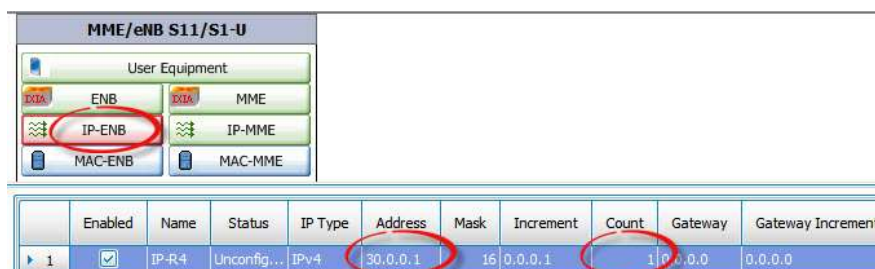
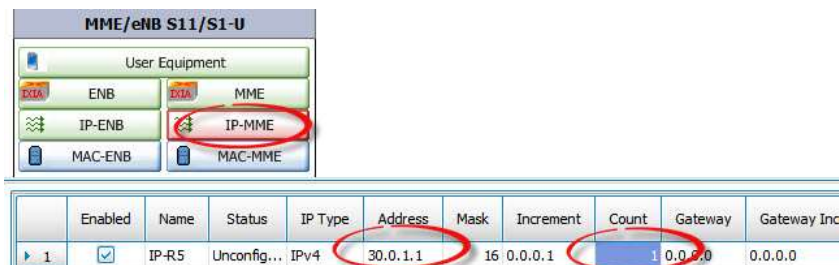

Figure 81. Setting the eNodeB IP address

VoLTE Test Case: Measuring Quality of Experience for Voice Calls in LTE

- b. One MME with the IP address 30.0.1.1 is emulated by this configuration. Select the IP-MME element and set the Address and the Count



	Enabled	Name	Status	IP Type	Address	Mask	Increment	Count	Gateway	Gateway Inc
1	<input checked="" type="checkbox"/>	IP-R5	Unconfig...	IPv4	30.0.1.1	16	0.0.0.1	1	0.0.0.0	0.0.0.0

Figure 82. Setting the MME IP address

5. Configure the emulated User Equipment parameters:
 - a. the APN (Access Point Name) must match the name configured on the system under test; for this example the APN is set to apn-1.test.com
 - b. The IP address of the PGW to which the APN refers must be set in the PGW IP; for this case the real PGW has the IP address 22.0.0.1.

Select the User Equipment element and, in the Access Points tab, set the APN name and the PGW IP.

Note: The PGW IP address can be resolved by DNS query if the option Resolve DNS is enabled in the MME DNS tab; in that case there is no need to fill the PGW IP field.

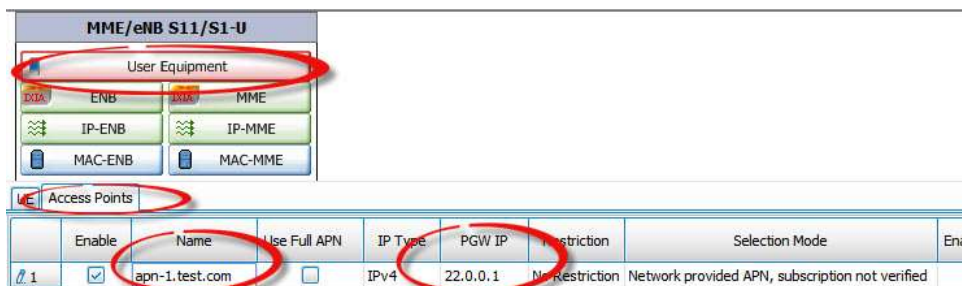

	Enable	Name	Use Full APN	IP Type	PGW IP	Restriction	Selection Mode	Enat
1	<input checked="" type="checkbox"/>	apn-1.test.com	<input type="checkbox"/>	IPv4	22.0.0.1	No Restriction	Network provided APN, subscription not verified	

Figure 83. User Equipment Settings

Create the Network Traffic for emulated P-CSCF

6. Add a Net Traffic on the Terminate side

Click Terminate in the Navigation Pane or in the Terminate column in the Networks and Traffic pane; then click the Add Net Traffic button in the Toolbar, or right click and select Add Net Traffic

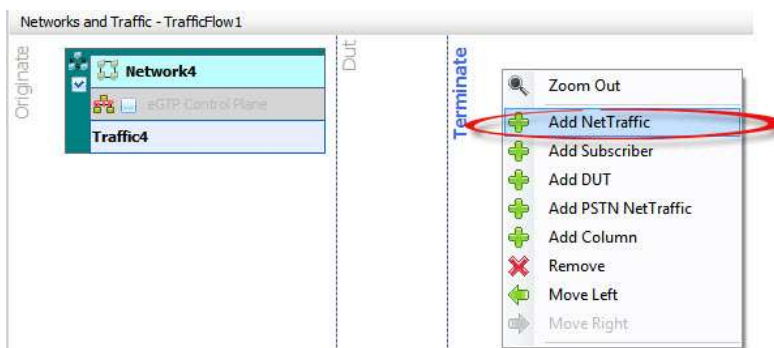

Figure 84. Add Net Traffic by right click on the Network and Traffic pane

7. Set the IP address of the emulated P-CSCF

One P-CSCF server is emulated in this configuration. Set its IP Address to 22.22.22.1 and the Count to 1

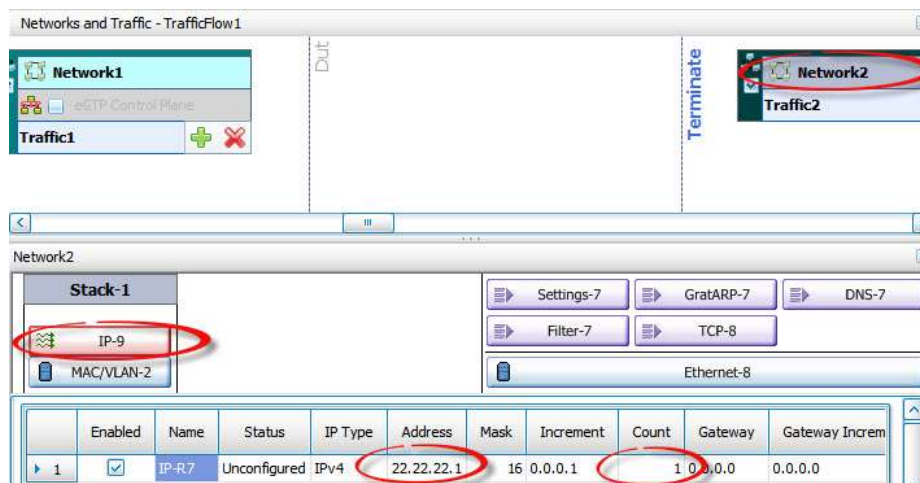

Figure 85. Table 8. IP Address of the emulated P-CSCF

Add the emulated P-CSCF

8. Add the SIP Cloud activity

Move the mouse pointer over the Traffic element. A plus sign appears. Click on it and select the VoIPSIPCloud activity

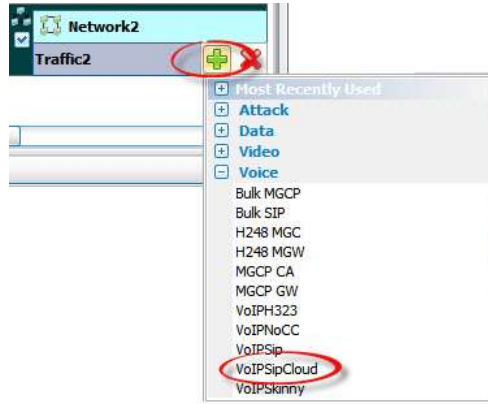

Figure 86. Add a SIP Cloud activity - this is the emulated P-CSCF

9. Set the Distribution Group of the IP address range to IP Round Robin

The SIP Cloud requires that the distribution of the network ranges by port to be set to IP Round Robin.

Select the Traffic element in the Net Traffic, select the IP Mappings tab, double click the Distribution Group and select the IP Round Robin distribution type.

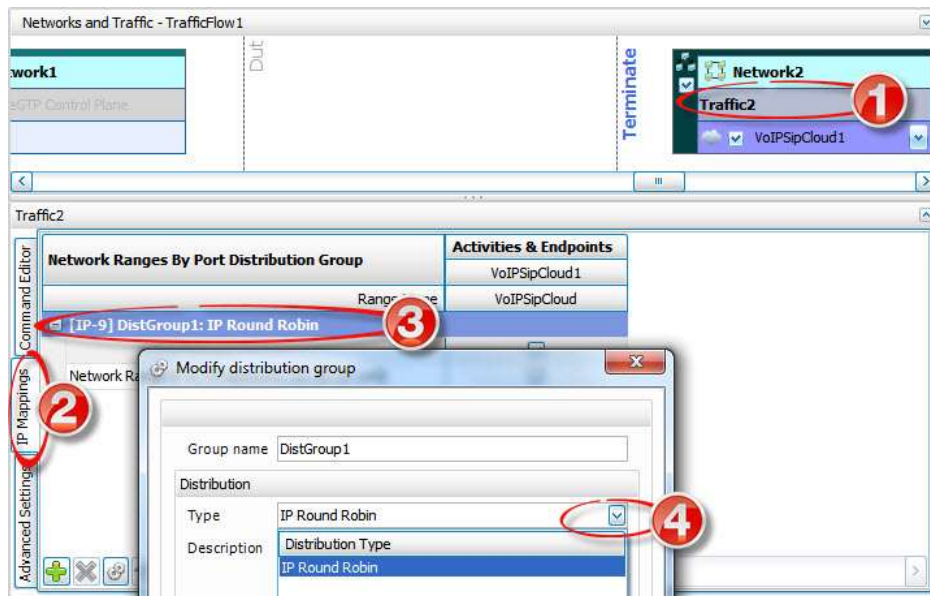

Figure 87. Distribution Type of Network Ranges

Add and configure the SIP Peer activities

In this moment, the configuration contains all the network elements. The next steps are to add the definition of the application traffic. The intention of this configuration is to emulate SIP UEs

VoLTE Test Case: Measuring Quality of Experience for Voice Calls in LTE

on the eNodeB/MME side that originate calls routed by the emulated P-CSCF to emulated SIP endpoints placed behind the P-CSCF. This is emulated by adding a SIP activity to originate calls on the **MME/eNB S11/S1-u** network and a SIP activity to receive calls under the **SIP Cloud**.

10. Add a SIP peer activity on the Originate side

Move the mouse pointer over the Traffic element of the Originate network; a plus sign will be shown; click on it and select the VoIPSIP Peer activity.

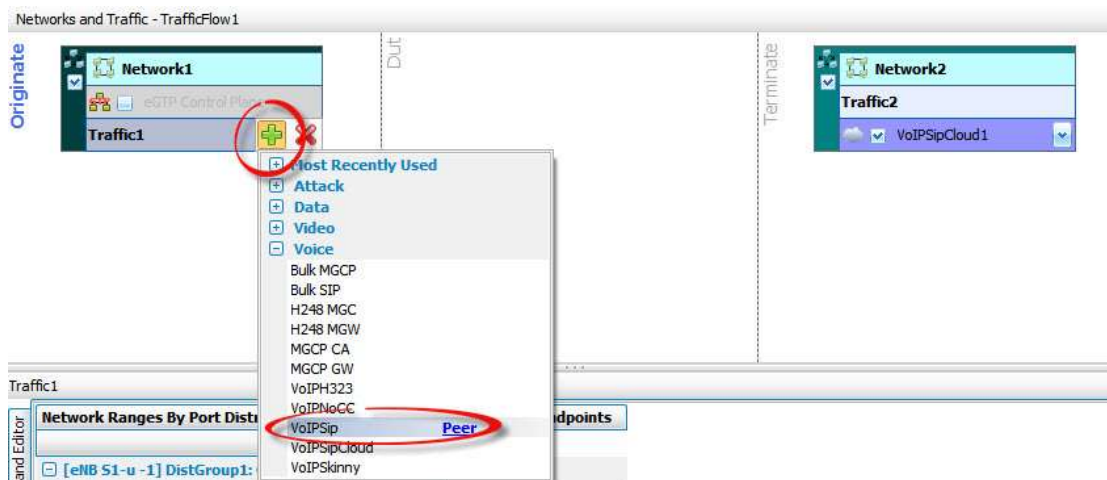

Figure 88. Add the VoIPSIP Peer activity

11. Add a SIP peer activity on the Terminate side.

Repeat the operation of adding a SIP peer activity on the terminate Net Traffic.



Figure 89. SIP Peer activities on both Originate and Terminate Network Traffics

VoLTE Test Case: Measuring Quality of Experience for Voice Calls in LTE

12. Use one of SIP Sample message flows as the call flows for VoIPSIPPeer1 and 2 activities.

Drag and drop the lollipop of the VoIPSIPPeer1 over VoIPSIPPeer2. Select the SIP EP – Registration and Call with Voice message flow from the drop down list.

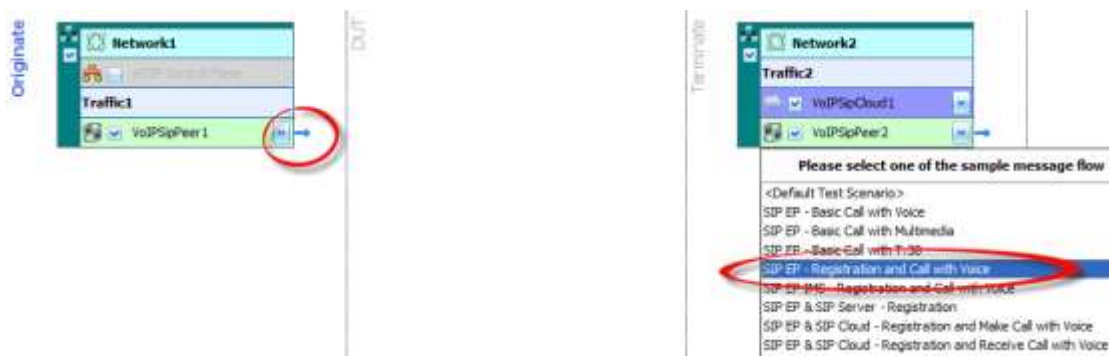

Figure 90. Add SIP Call flow to the SIP activities

13. Set the parameters of VoIPSIPPeer1 activity.

Select the VoIPSIPPeer1 activity

- a. Set the Dial Plan

In this example, we emulate 10 UEs with Phone Numbers 1001 to 1010. Click the Dial Plan tab and edit the sequence [1001-1010] in the Source / Phone Numbers field of the Dial Plan. Leave the Destination as the Symbolic Link to the Terminate VoIP activity; the phone numbers defined there are used in building the SIP Invite requests.

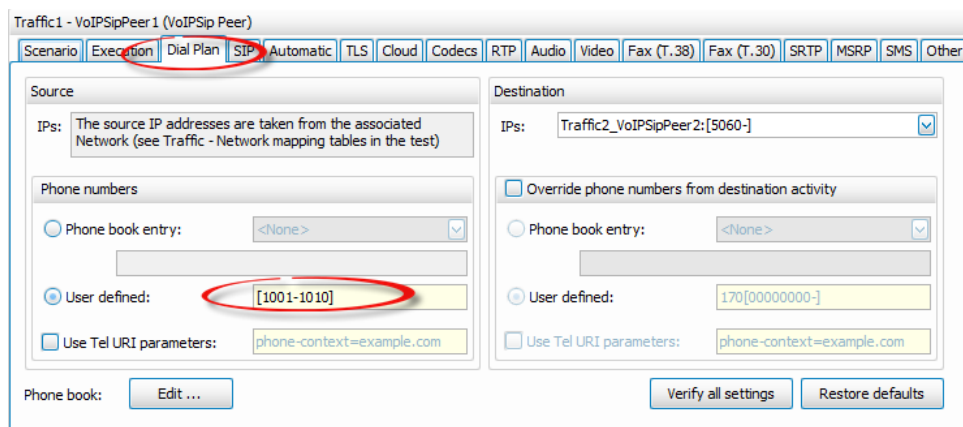

Figure 91. Dial Plan

VoLTE Test Case: Measuring Quality of Experience for Voice Calls in LTE

b. Set the SIP Server Address

The UE must know the IP address of the P-CSCF; it can be configured as an IP address or as a domain name in the SIP Tab. In this case, while the P-CSCF is the entry point to the IMS network, the IP address of the registrar server is the same. The P-CSCF knows how to route the registration and call setup requests. But for the UEs this is transparent; it sends all the SIP requests to the same P-CSCF.

Click the SIP Tab, and select Use External Server checkbox. Set the Server address and Domain name or local IP to the IP address of the P-CSCF (22.22.22.1 in this example) and select the Registrar server checkbox.

Traffic1 - VoIP SIP Peer 1 (VoIP SIP Peer)

Scenario Execution Dial Plan **SIP** Automatic TLS Cloud Codecs RTP Audio Video Fax (T.38) Fax (T.30) SRTP MSRP SMS Other

☒ Enable signaling on this activity SIP Port: [5060-]

(If unchecked, all SIP script functions will be SKIPPED)

Transport settings

Maximum message size on UDP: 1024

☐ Override transport specified in scenario: UDP Only

☐ TCP send immediate

☒ Enable FQDN resolution

Authentication UAC

User name: user0[001-010]

Password: 12345

AKA authentication settings

Select configuration: <None>

Edit configurations...

☐ Type Of Service

TOS/DSCP: Best Effort (0x00)

☒ Use external server

Server address: 22.22.22.1

Server port: 5060

Domain name or local IP: 22.22.22.1

☐ Outbound proxy

☒ Registrar server

☐ Auto register simulated user agents

☐ Override registrar IP:PORT

Construction of SIP messages

☐ Override default contact settings Edit Contact ...

☐ Override default destination domain name or host:port

Domain name or Host:Port:

☐ Use Tel URI scheme for Source

☐ Use Tel URI scheme for Destination

Transfer address: Edit ...

Verify all settings Restore defaults

VoLTE settings

☒ Enable Call Control of dedicated bearer

Figure 92. Set the SIP Server IP address

VoLTE Test Case: Measuring Quality of Experience for Voice Calls in LTE

c. Set the Authentication credentials

In the practical deployments, the SIP requests for registration or call setup are authenticated by the server. The UE must use the proper credentials to have access to the service. Several authentication methods are defined for SIP, IxLoad supporting all of them. In this example, we use digest MD5, that requests each user to have a username and a password. We use the sequence user0001 to user0010 for the username and the same password 12345 for all users; it is possible also to use a sequence for the password also. In cases where the phone numbers, usernames or passwords of the emulated UEs are not in sequence, a phonebook can be used.

In the **SIP** tab edit the Username and Password fields.

Traffic1 - VoIP SIP Peer 1 (VoIP SIP Peer)

Scenario Execution Dial Plan **SIP** Automatic TLS Cloud Codecs RTP Audio Video Fax (T.38) Fax (T.30) SRTP MSRP SMS Other

☒ Enable signaling on this activity SIP Port: [5060-]

(if unchecked, all SIP script functions will be SKIPPED)

Transport settings

Maximum message size on UDP: 1024

☐ Override transport specified in scenario: UDP Only

☐ TCP send immediate

☒ Enable FQDN resolution

Authentication UAC

User name: user0[001-010]

Password: 12345

AKA authentication settings

Select configuration: <None>

Edit configurations...

☐ Type Of Service

TOS/DSCP: Best Effort (0x00)

☒ Use external server

Server address: 22.22.22.1

Server port: 5060

Domain name or local IP: 22.22.22.1

☐ Outbound proxy

☒ Registrar server

☐ Auto register simulated user agents

☐ Override registrar IP:PORT

Construction of SIP messages

☐ Override default contact settings Edit Contact ...

☐ Override default destination domain name or host:port

Domain name or Host:Port:

☐ Use Tel URI scheme for Source

☐ Use Tel URI scheme for Destination

Transfer address: Edit ...

Verify all settings Restore defaults

VoLTE settings

☒ Enable Call Control of dedicated bearer

Figure 93. Authentication Credentials

VoLTE Test Case: Measuring Quality of Experience for Voice Calls in LTE

d. Set the Audio Codec to AMR-WB

VoLTE requires AMR codec for the speech communication. This is a multi-rate codec optimized for speech with capability to adapt to variations of network conditions. IxLoad supports both AMR-NB and WB versions.

Click the **Codecs** tab; in the table of audio codecs, select the first one, and choose AMR-WB codec from the drop down list. The user can change the order of preferred codecs. The SDP is automatically built with the parameters configured in this window.

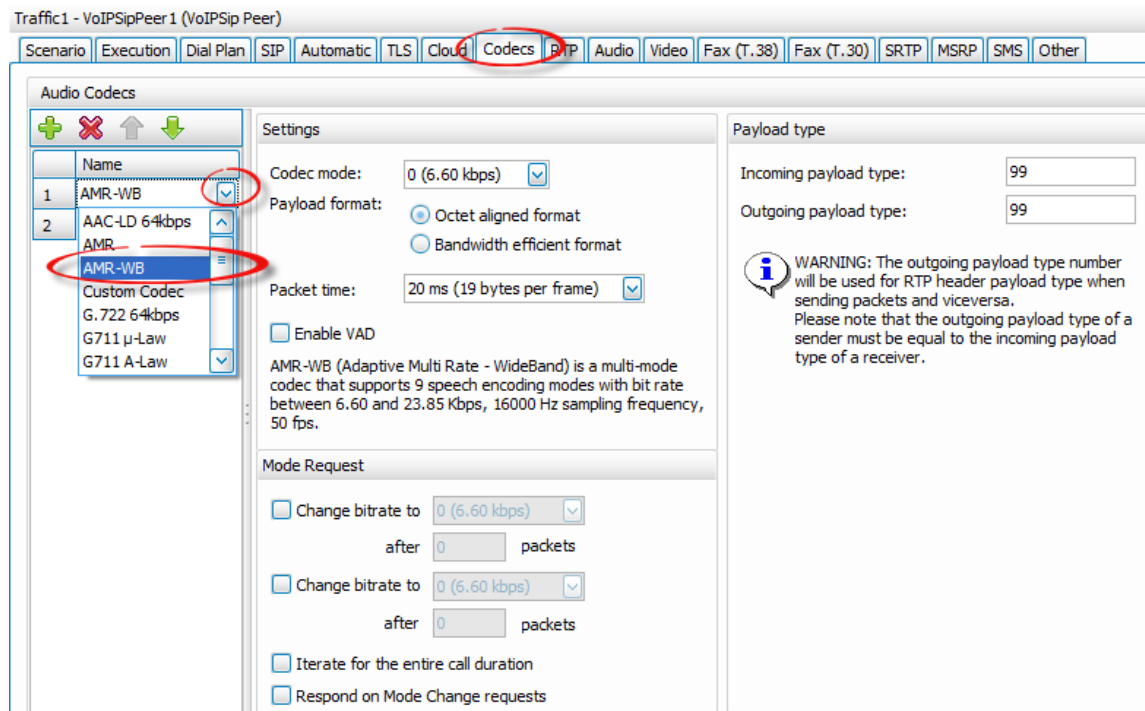

Figure 94. Set the AMR-WB as preferred codec

VoLTE Test Case: Measuring Quality of Experience for Voice Calls in LTE

e. Set the Audio parameters

To have media during an established SIP call, the call flow must contain a media function and that type of media to be enabled on the activity. The call flow contains the function Voice Session that plays and listen audio clips in the same type; it implements the full duplex audio functionality. In the **Audio** tab, enable the Audio Activity. In the same window, specify the duration of the voice session and implicit the duration of the call (assuming only voice session function is executed during the call).

Click the Audio tab, Select the Enable audio on this activity check box. Set the Play for to 30 seconds, and enable the Perform MOS checkbox.

Traffic1 - VoIPSipPeer1 (VoIPSip Peer)

Scenario Execution Dial Plan SIP Automatic TLS Cloud Codecs RTP **Audio** Video Fax (T.38) Fax (T.30) SRTP

☒ Enable audio on this activity (if unchecked, all audio script functions will be SKIPPED)

Play Settings

Clip: US_042.wav

Format: PCM, Duration: 32785 ms, Size: 524556 bytes

Output level: -20 dBm

☐ Play for clip duration or TalkTime (all objectives except Channels)

☒ Play for: 30 Seconds

☐ Type Of Service

TOS/DSCP: Class 1 (0x20)

☒ Perform MOS ☒ Calculate One Way Delay

☐ Enable jitter buffer

Buffer size: 20 ms

☐ Use compensation

Max. size: 1000 ms

Max. dropped consecutive packets: 7

☐ Perform QoV

Units: # of Channels

Value: 100

Channel Selection: First Channels

☐ Generate silence

☐ Null data encoded ☒ Comfort noise

Verify all settings Restore defaults

Figure 95. Audio Settings

14. Set the parameters of VoIPSipCloud1 activity

Select the VoIPSipCloud1 activity

- a. Map the SIP cloud activity to the IP address defined for the Terminate Network

In the **Settings** tab, select the IP address from the list. Only the Network Ranges with the Distribution Group Round Robin are shown.

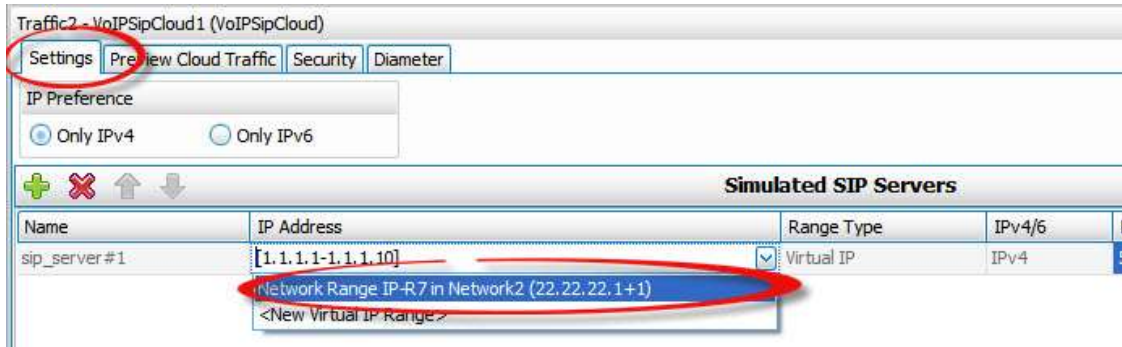

Figure 96. Map the SIP cloud to an IP address

VoLTE Test Case: Measuring Quality of Experience for Voice Calls in LTE

b. Enable the Rx interface on the emulated P-CSCF

The P-CSCF and the PCRF are connected through the Rx interface – see image below. The interface confirms that call media requests conform to the appropriate policy, open gates and pinholes in the media route and specifies the appropriate QoS, requests per-flow charging information when needed, inform the P-CSCF of media-plane events. The Rx interface uses the Diameter protocol and can be emulated by the SIP Cloud module in IxLoad.

In the **VoIPSIPCloud1** activity click the **Diameter** tab, and check the **Enable Rx Interface** check box.

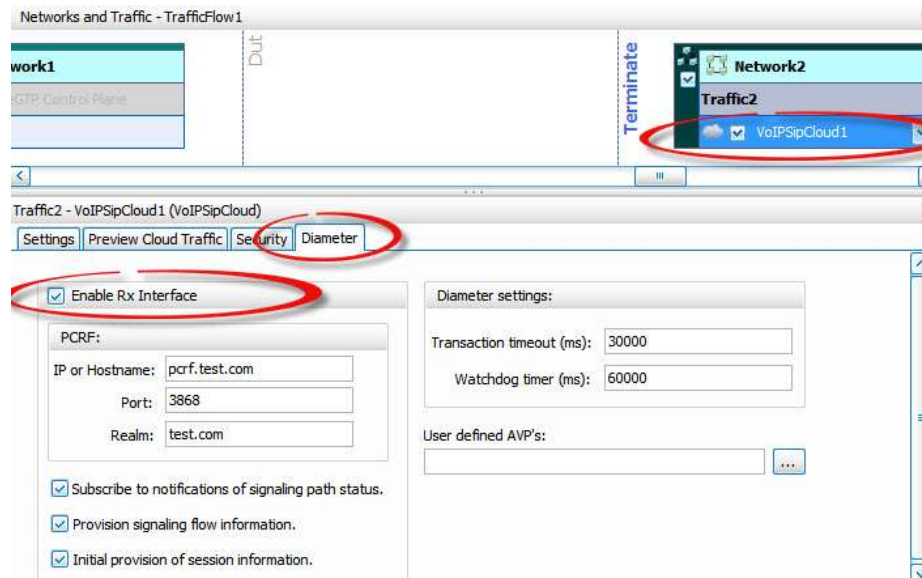

Figure 97. Enable the Rx interface for the emulated P-CSCF

VoLTE Test Case: Measuring Quality of Experience for Voice Calls in LTE

c. Set the PCRF parameters

The P-CSCF must communicate with the PCRF. The IP address of the Hostname and the realm of the PCRF are parameters of the Diameter configuration window. In this example, the PCRF hostname is pcrf.test.com, and the realm is test.com (these are configuration parameters of the system under test)

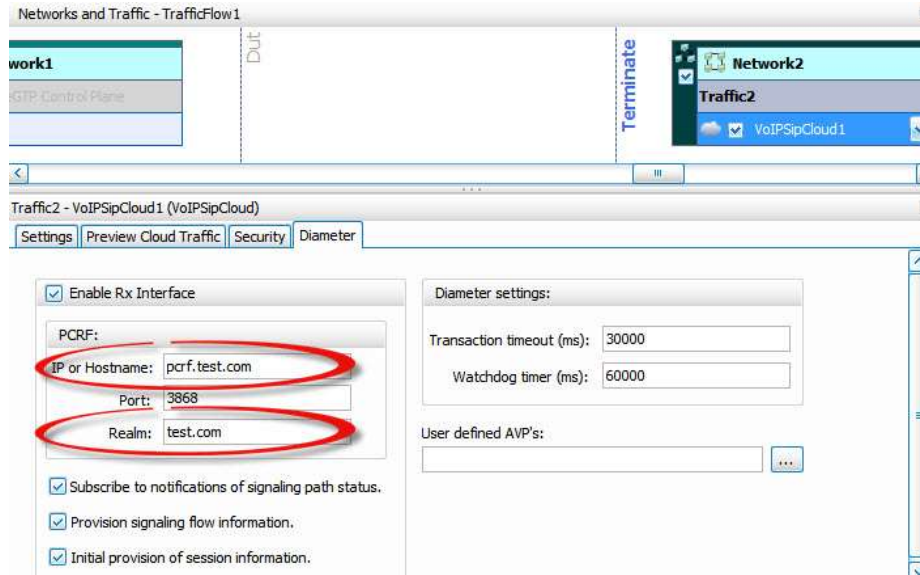

Figure 98. PCRF parameters

Note: the PCRF implementations have variations in supported AVPs (Attribute Value Pair). To interoperate with a specific PCRF, use custom AVPs in the Diameter messages on Rx interface. This is possible in IxLoad by loading a file with the description of custom AVPs (the field User defined AVPs allows this).

VoLTE Test Case: Measuring Quality of Experience for Voice Calls in LTE

d. Set the SIP Security parameters on the Server

The SIP Cloud acts as the P-CSCF; a real P-CSCF does the authentication of the SIP requests. The emulated P-CSCF can do the same functionality. In the **Security** tab, the user can define the type of requests for authentication, as well as the Authentication algorithm and the credentials for each UE.

Click the Security tab, select MD5 Authentication Algorithm and clear the AKA Authentication check boxes.

Click on **Security Profiles Pool** button. Create a new profile; and make sure you set the same values for the Phone Number, Username, and Password as for the emulated UEs (on the originate side)

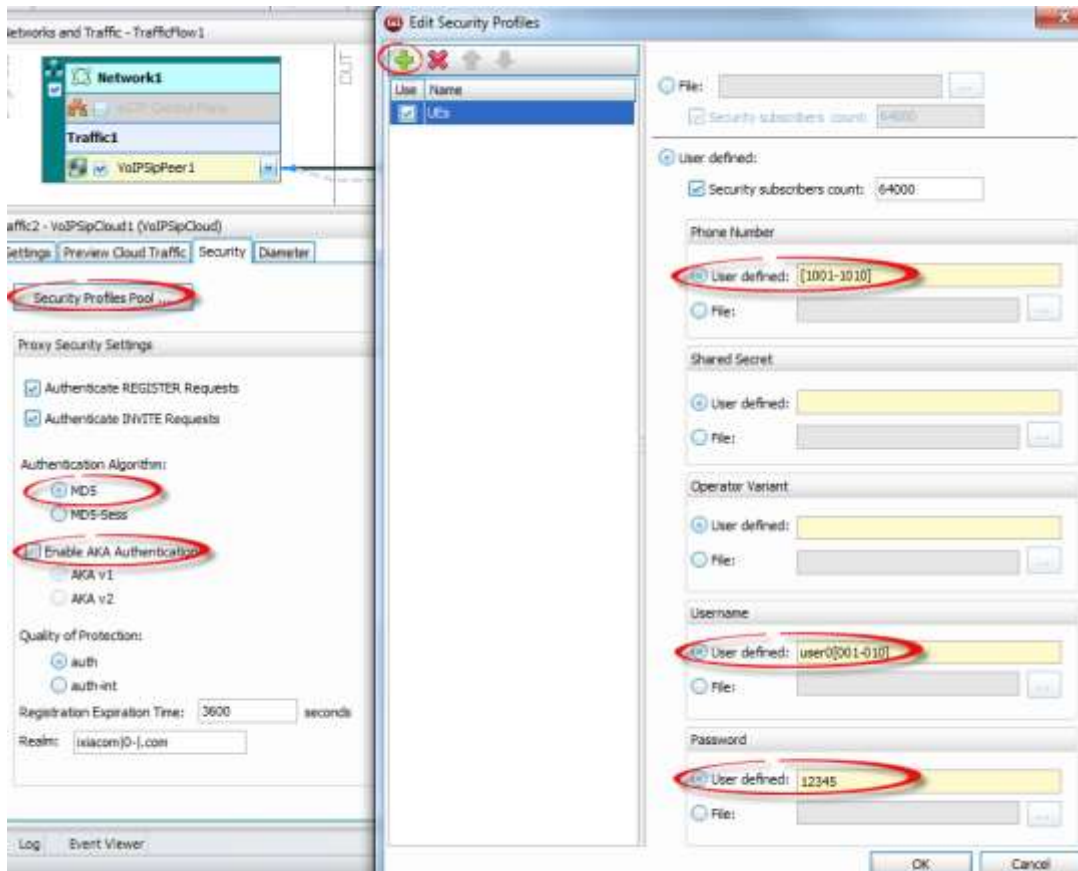

Figure 99. Security profile on the SIP Server

VoLTE Test Case: Measuring Quality of Experience for Voice Calls in LTE

15. Set the parameters of VoIPSipPeer2 activity

Select the VoIPSipPeer2 activity

a. Set the Dial Plan

In this example, we emulate 10 User Agents with Phone Numbers 2001 to 2010. Click the **Dial Plan** tab and edit the sequence [2001-2010] in the Source / Phone Numbers field of the Dial Plan. Leave the Destination as none; this activity is only receiving calls, so it does not need destination phone numbers.

Traffic2 - VoIPSipPeer2 (VoIPSip Peer)

Scenario Execution **Dial Plan** SIP Automatic TLS Cloud Codecs RTP Audio Video Fax (T.38) Fax (T.30) SRTP MSRP SMS Other

Source

IPs: The source IP addresses are taken from the associated Network (see Traffic - Network mapping tables in the test)

Phone numbers

☐ Phone book entry: <None>

☒ User defined: [2001-2010]

☐ Use Tel URI parameters: phone-context=example.com

Phone book: Edit ...

Destination

IPs: None

☐ Override phone numbers from destination activity

☐ Phone book entry: <None>

☒ User defined: 170[00000000-]

☐ Use Tel URI parameters: phone-context=example.com

Verify all settings Restore defaults

Figure 100. Dial Plan

b. Enable this activity with the SIP Cloud

The VoIPSipPeer2 activity emulates SIP User Agents in the IMS core, behind the P-CSCF that is emulated by the SIP Cloud activity. It means that all the traffic between EPC and the IMS core goes through the P-CSCF (VoIPSipCloud1 activity) that receives the SIP Requests, and forwards them to the User Agents behind it.

Click the **Cloud** tab. Select the **SIP Cloud simulation** and **Virtual IPs** checkboxes, and a range of 10 **Virtual IPs** with the starting IP Address 23.23.23.1.

VoLTE Test Case: Measuring Quality of Experience for Voice Calls in LTE

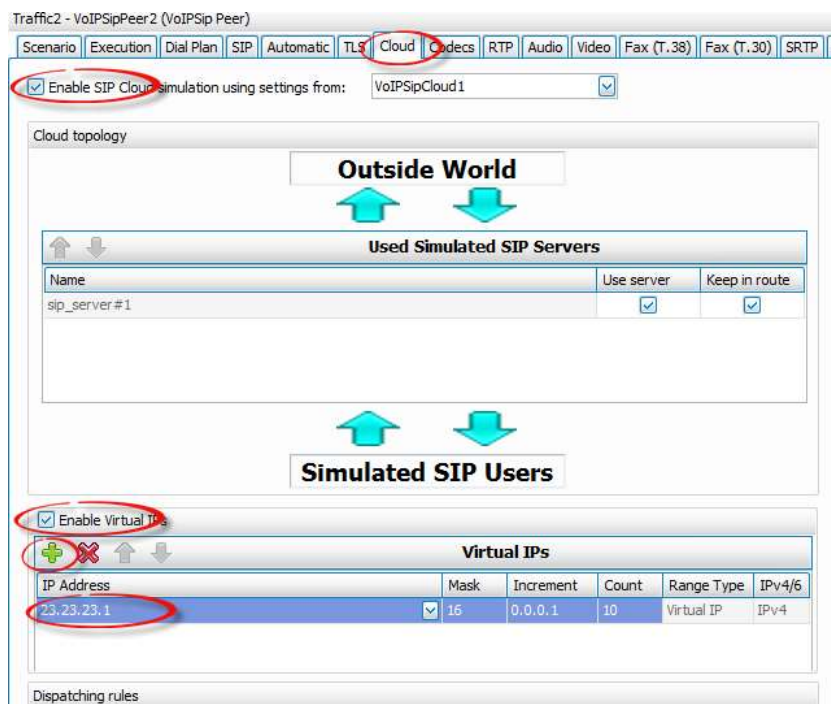

Figure 101. Associate a SIP Peer Activity with a SIP Cloud activity to emulate SIP User Agents behind a SIP Proxy

There is no need to set the SIP Server IP address or the Credentials for Authentication for this activity as it communicates internally to the emulated P-CSCF.

VoLTE Test Case: Measuring Quality of Experience for Voice Calls in LTE

c. Set the Audio Codec to AMR-WB

Click the Codecs tab. in the audio codecs table, select the first one, and choose AMR-WB codec from the drop down list. The user can change the order of preferred codecs. The SDP is automatically built with the parameters configured in this window.

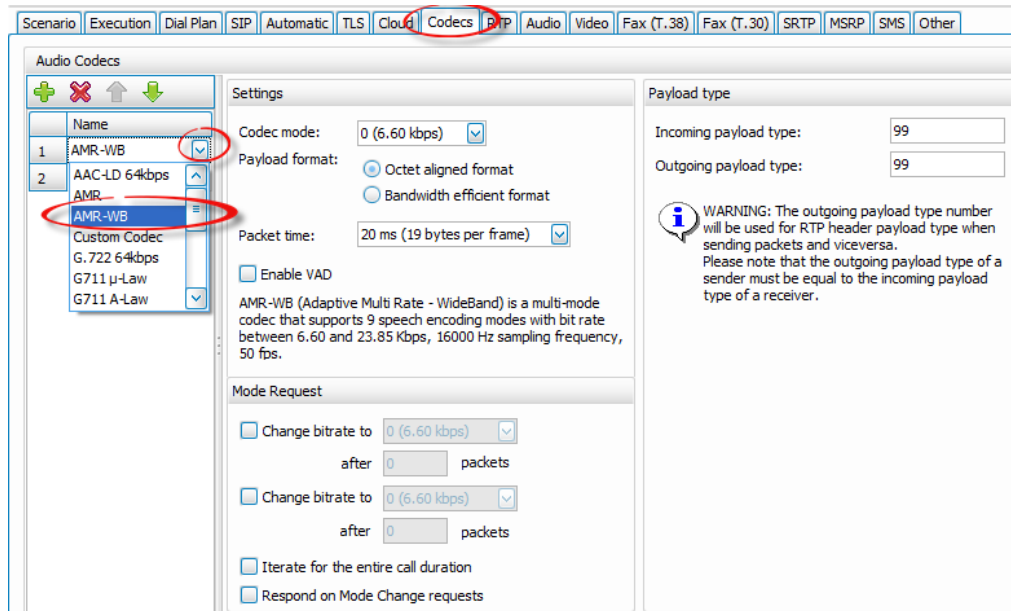

Figure 102. Set the AMR-WB as preferred codec

VoLTE Test Case: Measuring Quality of Experience for Voice Calls in LTE

d. Set the Audio parameters

As on the originating side, the terminating side must have the Audio settings on to play and receive audio.

Click the **Audio** tab. Select the **Enable audio on this activity** checkbox. Set the **Play for** to 30 seconds, and select the **Perform MOS** checkbox.

The screenshot shows the 'Audio' tab selected in a configuration window. The 'Enable audio on this activity' checkbox is checked. The 'Play Settings' section shows 'Clip: US_042.wav', 'Format: PCM, Duration: 32785 ms, Size: 524556 bytes', 'Output level: -20 dBm', and 'Play for: 30 Seconds'. The 'Perform MOS' checkbox is checked. The 'Calculate One Way Delay' checkbox is also checked. The 'Enable jitter buffer' checkbox is unchecked. The 'Perform QoV' section shows 'Units: # of Channels', 'Value: 100', and 'Channel Selection: First Channels'. The 'Generate silence' section shows 'Null data encoded' and 'Comfort noise' options. Buttons for 'Verify all settings' and 'Restore defaults' are at the bottom.

Figure 103. Audio Settings

16. Set the Timeline and Objective

For the capacity test, a test objective type is set to Channels. The specified number of channels is concurrently active executing the call flow defined in the activities. Set the Objective Value to 10. If you want to increase the test objective, then:

- Increase the number of Maximum Active UE Count in the User Equipment plugin under Network1
- Extend the sequence of Phone Numbers in the VoIPSIPPeer1 dial plan
- Extend the sequence of User names for the VoIPSipPeer1 Authentication
- Extend the sequence of Phone Numbers in the VoIPSIPPeer2 dial plan
- Increase the number of virtual IP Addresses for VoIPSipPeer2 activity (under Cloud tab).
- Set the Sustain Time to 5 min.

17. Ports mapping

Map ports to the Traffic Networks. You need a pair of ports, connected to the EPC system (the DUT)

Running the test

18. Save the configuration

Click Save in the Quick Access Tool Bar to save the configuration. Users can also save using the keyboard shortcut CTRL+s or through the menu, File > Save. To save for the first time, the system prompts you to enter a name for the rxf configuration and a name for the tst file. The .tst file contains the SIP call flow.

19. Run the test.

Result Analysis

The EPC, SIP, and RTP stats must be analyzed in this configuration.

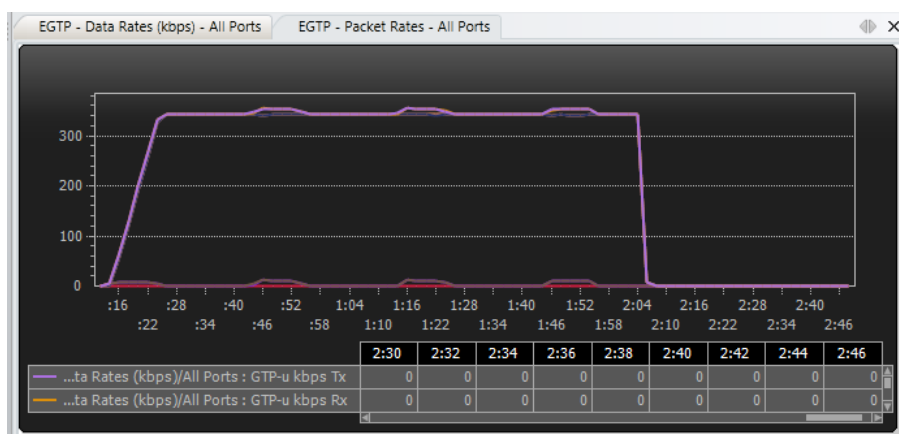

Figure 104. EPC Packet Rates

The Packet Rate increases when new calls are established, but majorities of packets are RTP.

VoLTE Test Case: Measuring Quality of Experience for Voice Calls in LTE

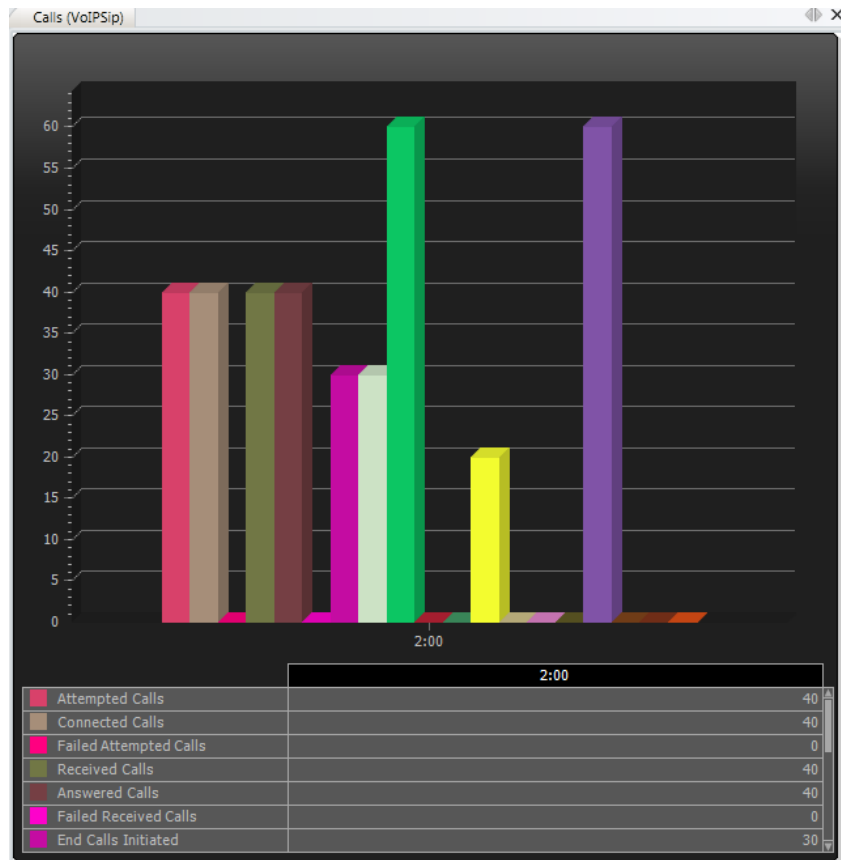

Figure 105. VoIP Calls

The number of Attempted / Connected calls (on the Originating side) and the number of Received / Answered calls (on the Terminating side) must be equal in a successful test. Any difference means the calls fail; and the reasons for failure are available in the Event Viewer.

RTP MOS (VoIPsip)																
	Stat Name	:40	:42	:44	:46	:48	:50	:52	:54	:56	:58	1:00	1:02	1:04	1:06	1:08
1	MOS Instant (Avg)	3.820	3.820	3.820	3.820	3.820	3.820	3.820	3.820	3.820	3.820	3.820	3.820	3.820	3.820	3.820
2	MOS Instant Best	3.820	3.820	3.820	3.820	3.820	3.820	3.820	3.820	3.820	3.820	3.820	3.820	3.820	3.820	3.820
3	MOS Instant Worst	3.820	3.820	3.820	3.820	3.820	3.820	3.820	3.820	3.820	3.820	3.820	3.820	3.820	3.820	3.820
4	MOS Best	3.820	3.820	3.820	3.820	3.820	3.820	3.820	3.820	3.820	3.820	3.820	3.820	3.820	3.820	3.820
5	MOS Worst	3.820	3.820	3.820	3.820	3.820	3.820	3.820	3.820	3.820	3.820	3.820	3.820	3.820	3.820	3.820
6	MOS Per Call (Avg)					3.820	3.820	3.820	3.820	3.820						
7	MOS Per Call Best					3.820	3.820	3.820	3.820	3.820	3.820	3.820	3.820	3.820	3.820	3.820
8	MOS Per Call Worst					3.820	3.820	3.820	3.820	3.820	3.820	3.820	3.820	3.820	3.820	3.820

Figure 106. Quality of Voice

Quality of voice is the final goal of this test. Even the calls can be established, it is important to measure quality of experience for the voice service. In this case, the measure MOS is as expected (for AMR-WB codec mode 0, the expected MOS is 3.82).

Troubleshooting and Diagnostics

When issues are present, a deep down analysis can be done using various features provided by IxLoad:

VoLTE Test Case: Measuring Quality of Experience for Voice Calls in LTE

- Stats drilldown per activity / port
- Event viewer for SIP, SDP, and RTP related issues. When an error occurs on VoIP, an error is logged in the Even Viewer window indicating the endpoint ID. The error type and description, and hints to resolve the error.
- Analyzer and Traffic Packet Viewer: User can enable traffic capture per port. To save memory, the RTP outbound packets are not captured. To minimize the size of the capture, apply filters using the tcpdump syntax.

Test Variables

Table 9. Voice QoE Test Variables

Parameter Name	Current Value	Additional Options
IP Version	IPv4	IPv6
Concurrent Calls	10	Users can emulate up to 8,000 concurrent active endpoints in calls with audio streams by a single 1G port of an Xcellon-Ultra-NP card. To increase the number of channels, you have to allocate enough resources in terms of IP Addresses and Phone Numbers/User Names (see section 16 Set the Timeline and Objective)
Test Objective	Channels	<p>The configuration is created for capacity testing. Other test objectives are available: for testing the rate of call setup supported by the access network, the CPS test objective can be used. Besides the value of Call Per Second Rate, you have to specify the number of emulated endpoints or the call duration (the talk time). These three parameters are correlated:</p> $\text{CPS} = \text{Number_of_Endpoints} / \text{Call_Duration}$ <p>where</p> $\text{Call_Duration} = \text{Talk_Time} + \text{Call_Setup_Time} + \text{Overhead_Time}$ <p>To increase the CPS, use more endpoints or reduce the Talk Time.</p>

Wi-Fi Offload Test Case: Testing WAG/Wi-Fi Gateway in Isolation

Overview

The need to offload the data traffic for the mobile phones through the Wi-Fi network is the main drive for the Internet Service Providers who want to send as little traffic as possible through the 3G/4G devices.

This test case describes the methodology of testing in isolation a Trusted Wi-Fi Access Gateway (also known as WAG or TWAG), being surrounded by Ixia equipment which emulates access and core sides.

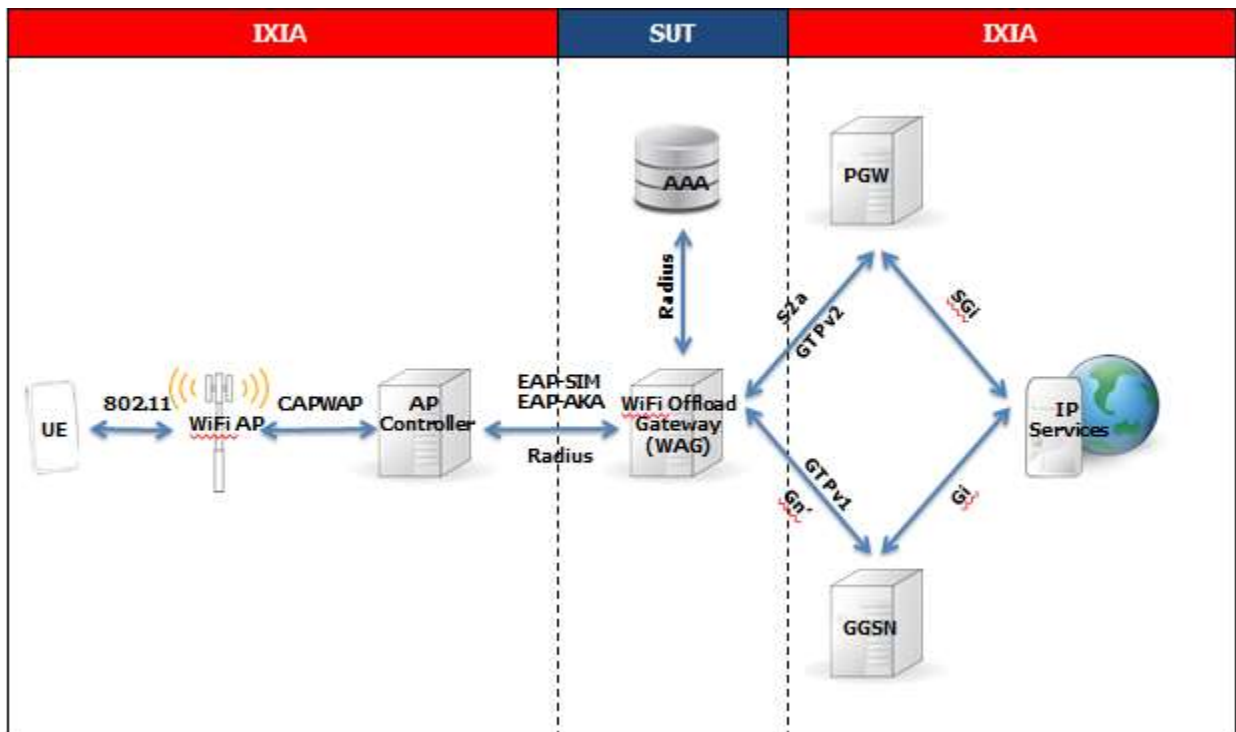

Objective

This is a system test case that has a dual objective of simultaneously generating high throughput user plane data combined with a medium rate of constant handovers. The test simulates 120,000 active UEs on the access side authenticating with RADIUS EAP-SIM, using DHCP to obtain the IP addresses and running L4/7 traffic once user plane is established. S2a PGW (GTPv2 based) is being simulated on the core side. The WAG also acts as a RADIUS proxy, so the test setup needs an AAA Server – this one is a FreeRadius server configured on a Linux computer.

The rates performed by the test are as follows:

- 1200 RADIUS authentications per second

Wi-Fi Offload Test Case: Testing WAG (Wi-Fi Access Gateway) in Isolation

- 1200 DHCP transactions per second
- 1200 GTPv2 session establishments per second on the PGW

Setup

The test case is setup with 12 Access Points, each having associated 10,000 subscribers (UEs), each UE generating high throughput HTTP traffic.

Multiple configuration parameters depend on the network under test, such as IP addresses for the WiFi Access Gateway and RADIUS proxy, UE identifier parameters like Calling Station Id (MAC address). These are typically obtained by knowing the network configuration.

Step by Step Instructions

1. Insert a new NetTraffic on the server side. Select it to configure it, and delete the existing default IP stack by clicking **Delete Stack**.
2. Add the PGW S5/S8/S2a stack from the Add Stacks > Wireless menu.

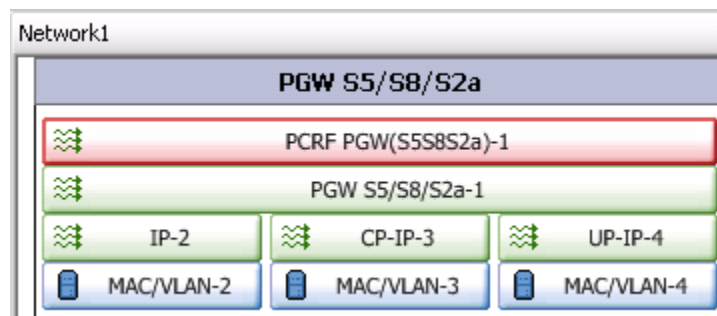

Figure 107. PGW S5/S8/S2a Stack

3. Click the **PGW** layer to configure the PGW details. This layer contains two tabs that are configured as follows:

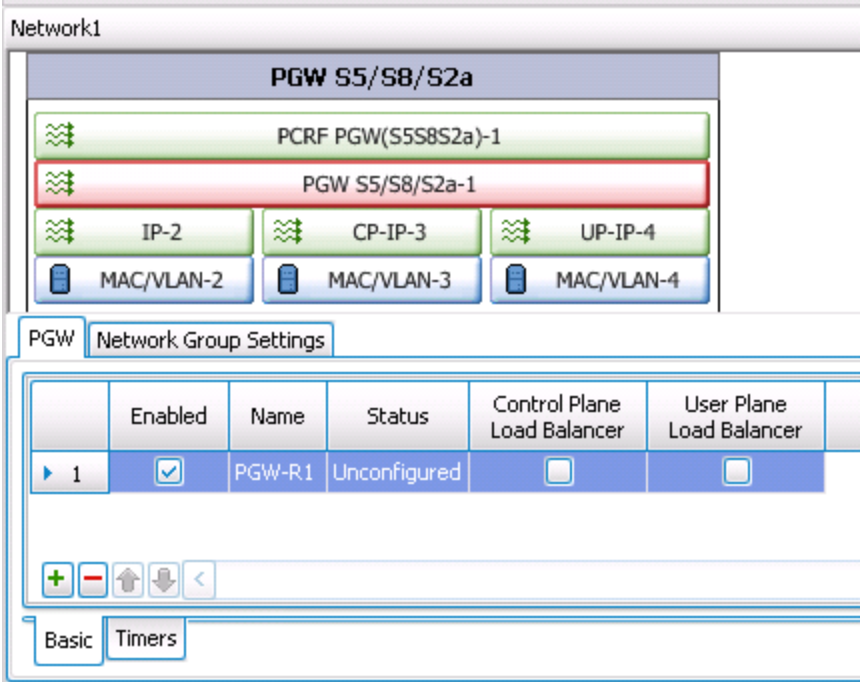

Figure 108. PGW layer

PGW Tab

The PGW tab contains the following additional sub-tabs:

Basic sub-tab:

Click the green + icon at the bottom left of the pane to add an additional PGW range.

This tab can be used to enable PGW load balancing on control plane and/or user plane.

Timers sub-tab:

These are the GTP protocol timers and counters set to the default values. No need to modify them.

4. Click the left **IP layer** in the PGW stack. This IP layer corresponds to the PGWs for the test. If load balancing is needed for the PGW, it can be configured using options in the **CP-IP** and **UP-IP** layers.

Wi-Fi Offload Test Case: Testing WAG (Wi-Fi Access Gateway) in Isolation

	Enabled	Name	Status	IP Type	Address	Mask	Increment	Count	Gateway	Gateway Increment
1	<input checked="" type="checkbox"/>	IP-R2	Unconfigured	IPv4	10.10.0.1	16	0.0.0.1	12	0.0.0.0	0.0.0.0

Figure 109. PGW IP layer

This layer is used to configure the IP address range for the PGWs. Configure a **Count** of 12. Configure the starting IP address, mask, and default gateway according to the system under test configurations.

- Click the **PCRF** layer to configure the UE ranges. The **PCRF** layer contains four tabs configured as follows:

	Enabled	Name	Status	Access Point Name	Parent PGW ID	PDN Type	UE Count	UE Start IMSI	UE Start IPv4	UE Start IPv6	MSS
1	<input checked="" type="checkbox"/>	PCRF-R1	Unconfigured	apn-1.ixiacom.com	PGW-R1	IPv4	120000	226041000000001	172.16.0.1		1424

Figure 110. PCRF Basic Tab

Basic Tab

The **Basic** tab contains the information that identifies the UE range: **Access Point Name**, **PDN Type**, **IMSI**, **UE Start IP**, **MSS**.

Wi-Fi Offload Test Case: Testing WAG (Wi-Fi Access Gateway) in Isolation

Configure a count of 120000 for the PCRF range in this test.

Click + icon at the bottom left of the pane if more PCRF ranges are needed.

Dedicated Bearers Tab

The **Dedicated Bearers** tab is used for configuring network initiated dedicated bearers for the S2a stack.

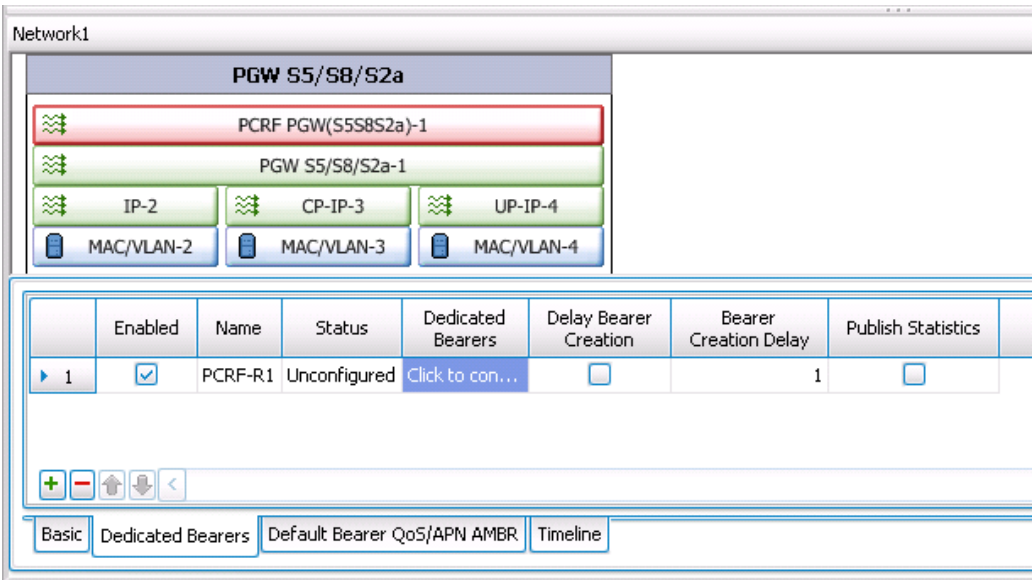

Figure 111. PCRF Dedicated Bearers tab

By clicking **Dedicated Bearers** field, a pop-up window appears for configuring the dedicated bearer parameters. Not used in this test.

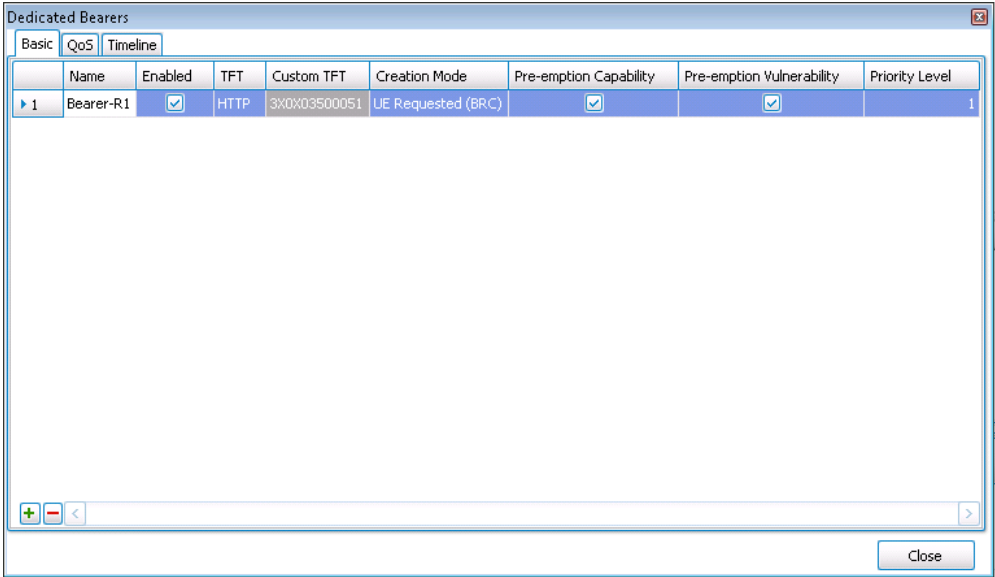

Figure 112. Dedicated Bearers configuration

Default Bearer QoS/APN AMBR and Timeline tabs:

Leave default values for these tabs.

6. Add a HTTP server activity to the NetTraffic. Leave the default settings.
7. Insert a new NetTraffic on the client side. Select it to configure it, and delete the existing default IP stack by clicking Delete Stack.
8. Add the Trusted WiFi Client stack from the Add Stacks > Wireless menu.

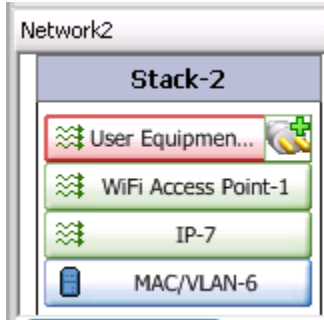

Figure 113. Trusted WiFi Client Stack

9. Click the **WiFi Access Point** layer to configure the APs.

Wi-Fi Offload Test Case: Testing WAG (Wi-Fi Access Gateway) in Isolation

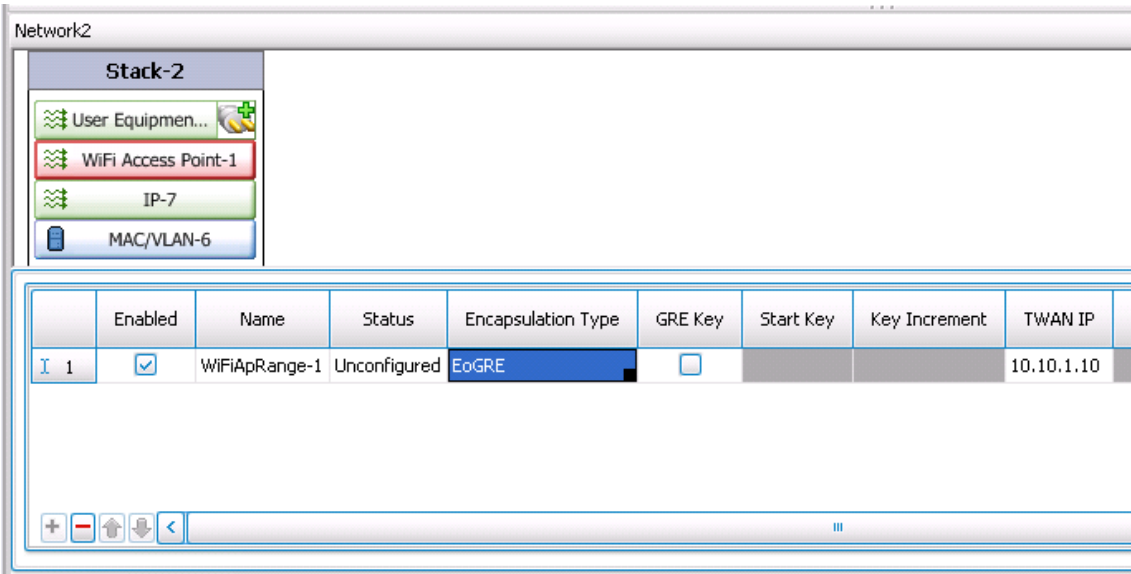

Figure 114. WiFi Access Point Layer

Test scenario uses an EoGRE encapsulation without a GRE key between the Access Point and the WiFi Gateway for DHCP and traffic.

Set the **TWAN IP** to the IP address of the Wi-Fi Access Gateway.

- 10. Click the **IP layer** in the Trusted WiFi stack. This IP layer corresponds to the APs to be used in the test.

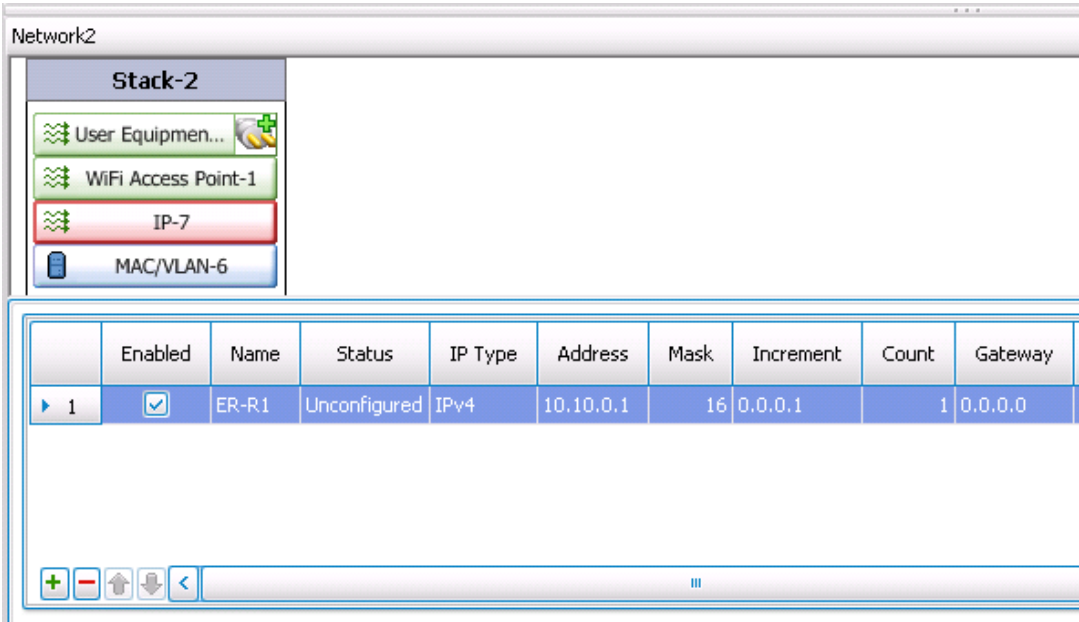

Figure 115. Access Point IP Layer

In this layer, the user can configure the IP address range for the Access Point ranges. For this test, configure a **Count** of **12** for the Access Point range. Configure the starting IP address, mask, and gateway according to the network under test configuration.

Wi-Fi Offload Test Case: Testing WAG (Wi-Fi Access Gateway) in Isolation

11. Click the **User Equipment** layer to configure the UEs (subscribers) for the test. The User Equipment layer contains two tabs that are configured as follows:

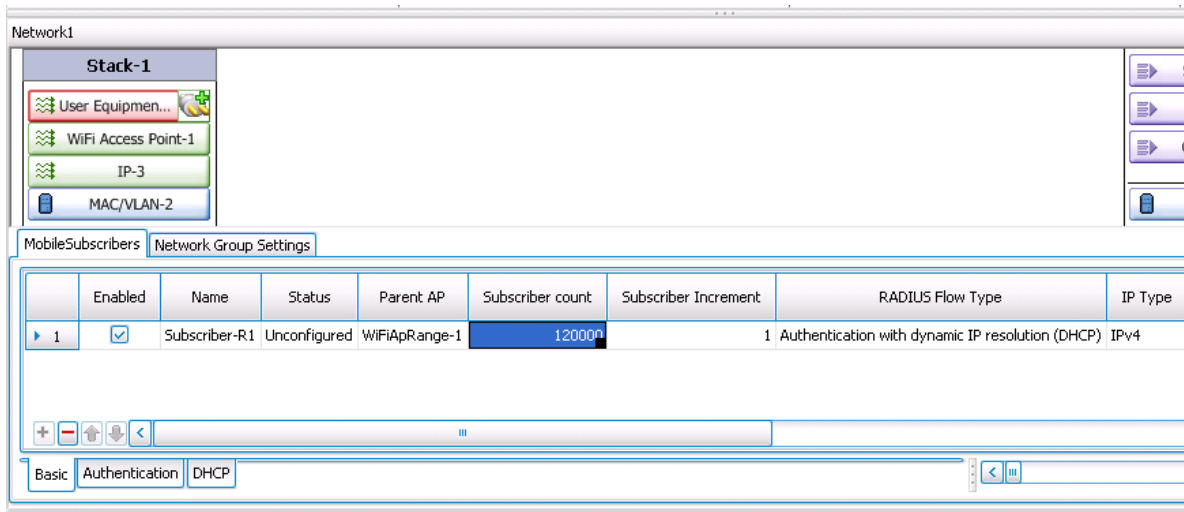

Figure 116. UE tab

Mobile Subscribers Tab

The Mobile subscribers tab contains the following additional sub-tabs:

Basic sub-tab:

Configure the **Subscriber Count** value to match the test variables section. Here you must also configure the **Calling Station Id (MAC)** for the UE range.

Authentication sub-tab:

```
1 90120f08f43f11080100000099b60408,e4737ab70a000000f43f1108b1120f08
2 90120f08f43f11080100000099b60408,e4737ab70a000000f43f1108b1120f08
3 90120f08f43f11080100000099b60408,e4737ab70a000000f43f1108b1120f08
4 90120f08f43f11080100000099b60408,e4737ab70a000000f43f1108b1120f08
5 90120f08f43f11080100000099b60408,e4737ab70a000000f43f1108b1120f08
6 90120f08f43f11080100000099b60408,e4737ab70a000000f43f1108b1120f08
7 90120f08f43f11080100000099b60408,e4737ab70a000000f43f1108b1120f08
8 90120f08f43f11080100000099b60408,e4737ab70a000000f43f1108b1120f08
9 90120f08f43f11080100000099b60408,e4737ab70a000000f43f1108b1120f08
10 90120f08f43f11080100000099b60408,e4737ab70a000000f43f1108b1120f08
11 90120f08f43f11080100000099b60408,e4737ab70a000000f43f1108b1120f08
12 90120f08f43f11080100000099b60408,e4737ab70a000000f43f1108b1120f08
13 90120f08f43f11080100000099b60408,e4737ab70a000000f43f1108b1120f08
14 90120f08f43f11080100000099b60408,e4737ab70a000000f43f1108b1120f08
15 90120f08f43f11080100000099b60408,e4737ab70a000000f43f1108b1120f08
16 90120f08f43f11080100000099b60408,e4737ab70a000000f43f1108b1120f08
```

Figure 117. EAP File

Configure the **Authentication Mode** to **EAP-SIM**. You must also load the file containing the OPc and K values for the subscribers, one line per subscriber, separated by a comma.

DHCP sub-tab:

Users can configure to accept DHCP offers only from a specific DHCP server. Keep the default settings for these tabs.

Network Group Settings Tab

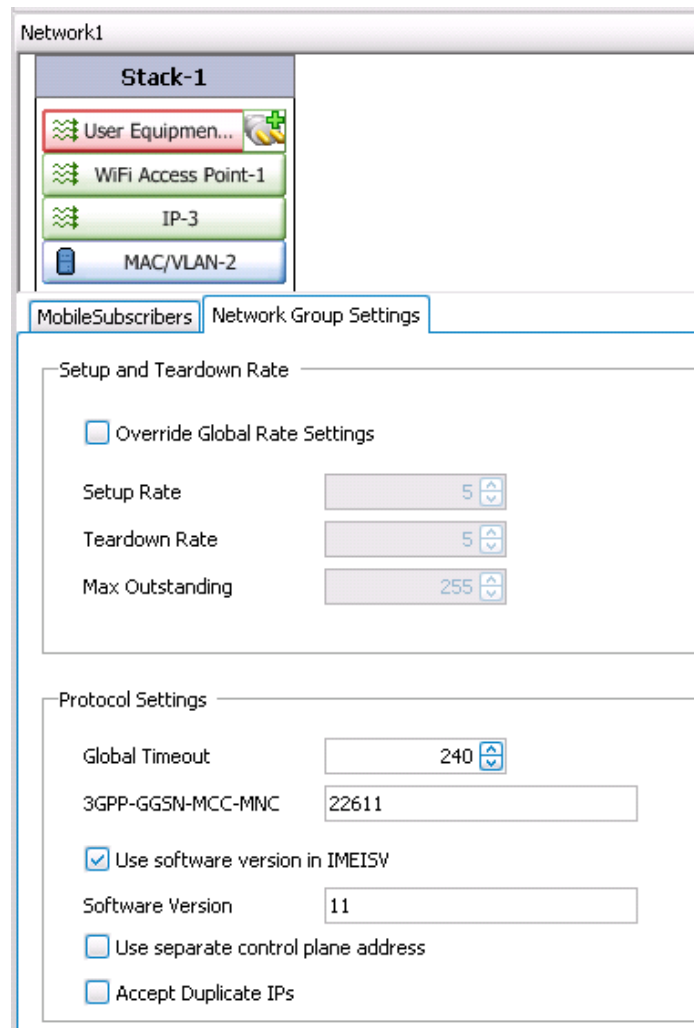

The screenshot shows the 'Network Group Settings' tab for 'Network1'. The interface includes a 'Stack-1' section with a list of components: 'User Equipmen...' (highlighted with a red box), 'WiFi Access Point-1', 'IP-3', and 'MAC/VLAN-2'. Below this, the 'MobileSubscribers' tab is active, showing two main sections: 'Setup and Teardown Rate' and 'Protocol Settings'. The 'Setup and Teardown Rate' section has an unchecked checkbox for 'Override Global Rate Settings' and three input fields: 'Setup Rate' (5), 'Teardown Rate' (5), and 'Max Outstanding' (255). The 'Protocol Settings' section has a 'Global Timeout' input field (240), a '3GPP-GGSN-MCC-MNC' input field (22611), a checked checkbox for 'Use software version in IMEISV', a 'Software Version' input field (11), and two unchecked checkboxes: 'Use separate control plane address' and 'Accept Duplicate IPs'.

Figure 118. Network Group Settings tab

The **Network Group Settings** tab contains global options for this specific network group. Leave these options set to their default values.

12. Click the **Radius** extension to configure the Radius options for the test.

Wi-Fi Offload Test Case: Testing WAG (Wi-Fi Access Gateway) in Isolation

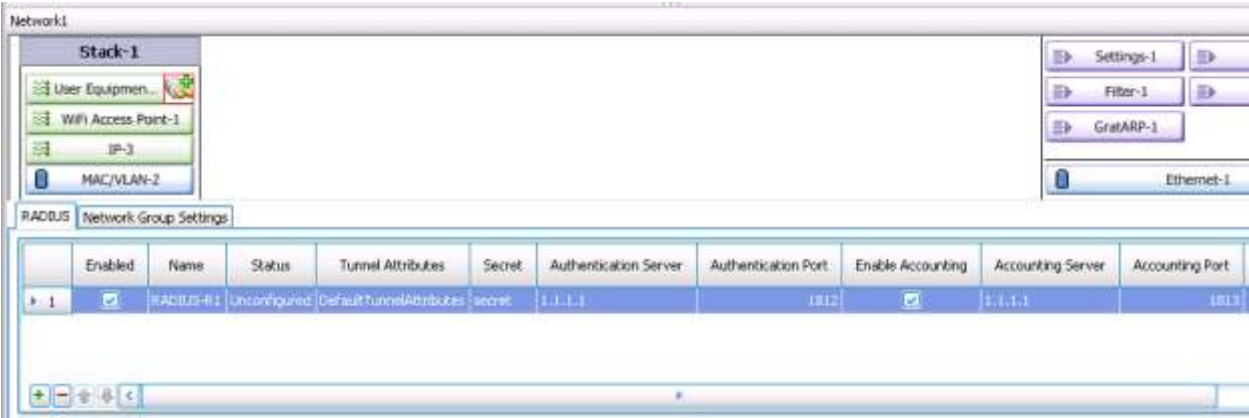

Figure 119. Radius extension

For the Radius extension, you must configure the IP addresses for the **Authentication Server** and **Accounting Server**. Also, configure the **Authentication Port** and **Accounting Port** for the servers.

Shared Secret must match the value configured in Device Under Test.

13. Click **Settings** for the network plugin. In the **Interface Behavior** section click **Create interface with user**, and select the **Teardown interface with user** check box. This enables dynamic control plane mode.

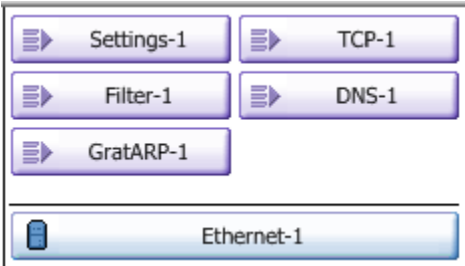

Figure 120. Settings Button

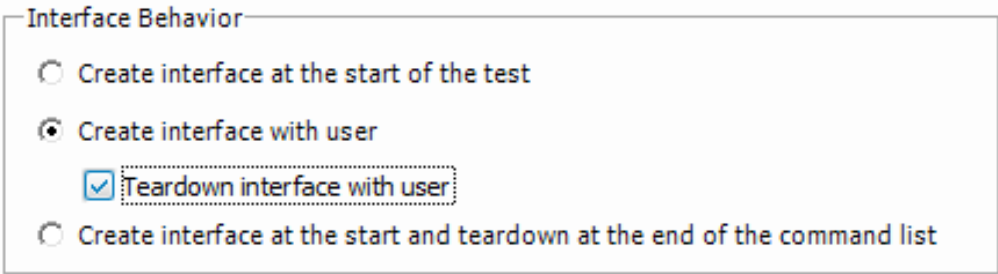

Figure 121. Interface Behavior

14. Add an **HTTP client** activity to the NetTraffic. Configure it to have the previously configured **HTTP server** as a target. Configure one command in the command list: **GET** the **1024k.html** file.

Wi-Fi Offload Test Case: Testing WAG (Wi-Fi Access Gateway) in Isolation

- Click the **Commands** tab of the **HTTP activity**, and select the **APN** command. Make sure that the **Use Dedicated Bearer** checkbox is cleared. This action causes the http activity to run on the default bearer for each UE.

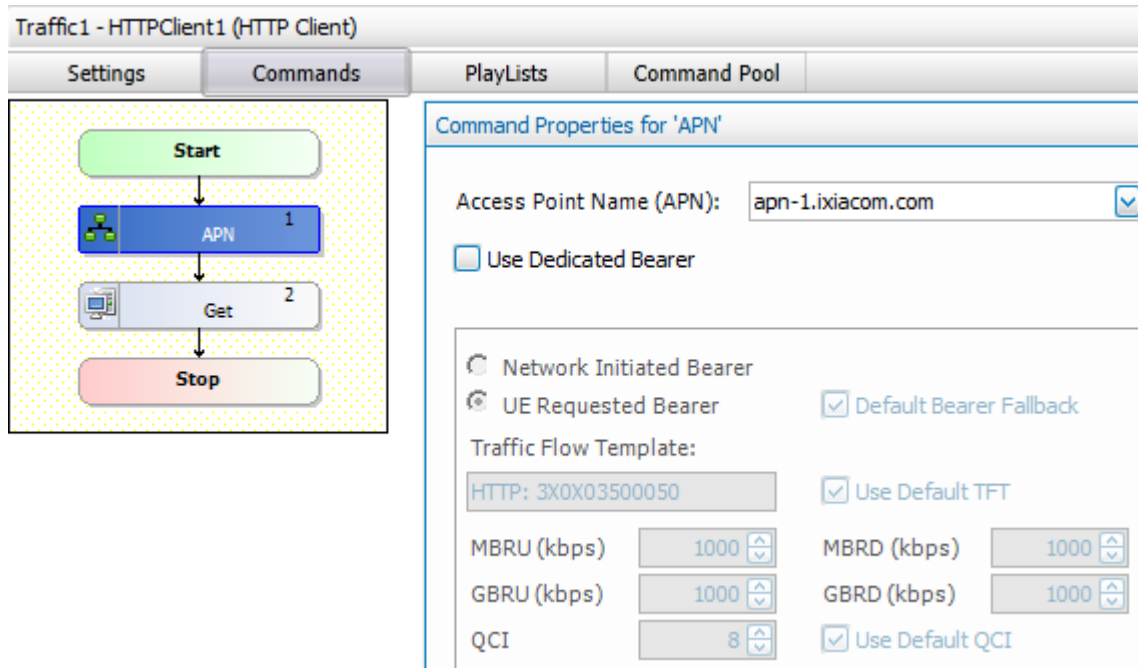

Figure 122. APN command

- In the **Timelines and Objectives** section, select a **Simulated Users** objective for the HTTP activity on the client network, and configure an objective value of **120000**. Configure a **60-minute timeline** duration, with a ramp up value of **1200 users/second**.
- In the Port Assignments section, assign the client NetTraffic to the 12 port CPUs of the first Accelaron-NP card.
- Assign the server NetTraffic to the 12 port CPUs of the second Accelaron-NP load module.
- Enable 10G aggregation mode for both Accelaron-NP load modules.
- In the Test Options section, select the Network Diagnostics check box to enable the Radius and DHCP statistics.

Test Variables

Table 10. Test Variables for WiFi Test

Variable	Value	Comment
UE Count	120K	
AP count for client network	12	
Objective for HTTP activity	SU = 120K	
TPS for Radius EAP/SIM Authentications	1200	
TPS for DHCP Transactions	1200	
TPS for S2a PGW	1200	

Results Analysis

Validate the results from **DHCPv4** and **RADIUS** views. Following messages must match: the DHCP Discovers/Offers/Requests/Acks/Nacks and the Radius Access Request/Challenge/Accept/Reject messages.

EPC Test Case: Single Radio Voice Call Continuity (SRVCC) with IR94

Overview

This use case simulates the Single Radio Voice Call Continuity (SRVCC) procedure while in a call with both audio and video sessions active. The test has 100 subscribers attaching in 4G and initiating a VoLTE call with audio and video (IR94). After a configured amount of time, the subscribers will initiate a SRVCC procedure to handoff the session from 4G to 3G, while maintaining the active sessions. The SRVCC handover is anchored in the IMS core network, and the circuit-packet function in the IMS core performs the necessary inter-working functions. The CS part is not visible in this scenario. Figure 124 below shows a high level overview of the SRVCC procedure.

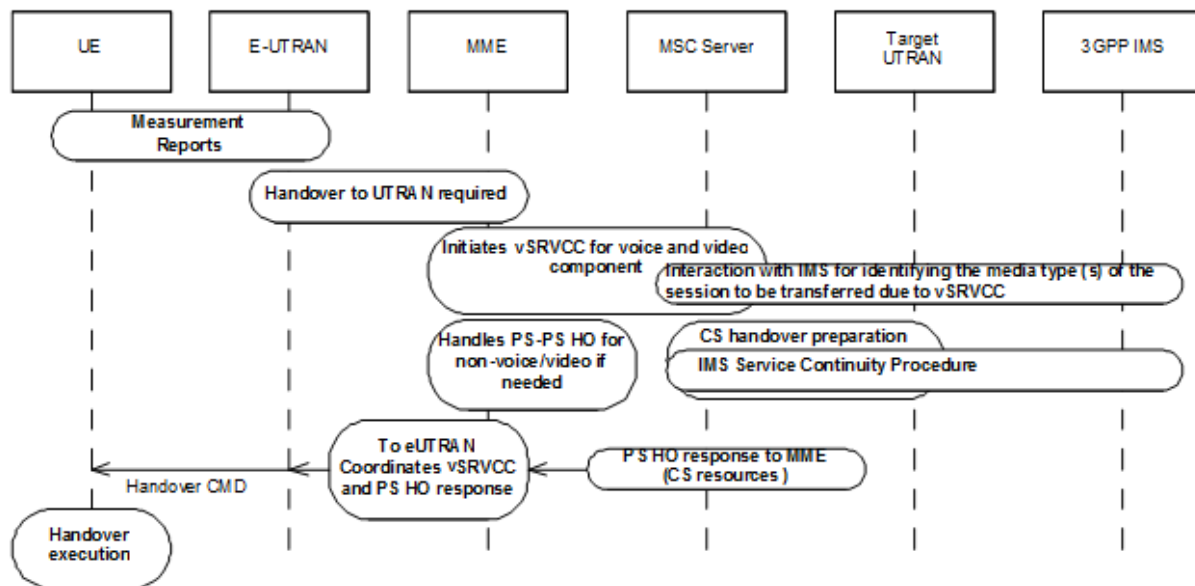

Figure 123. Overall high level concepts for vSRVCC from E-UTRAN to UTRAN

Objective

The IR94 SRVCC test case has the objective of generating audio and video RTP traffic while testing the conformance of the Single Radio Voice Call Continuity procedure for both IR92 and IR94 scenarios in the SGW and the IMS Core.

Setup

The test is set up as follows:

One eNB, one MME, one SGSN, and one RNC with 100 subscribers, attaching in 4G to the eNB and initiating a VoLTE Call that also has video enabled. After a preconfigured time interval, the UEs will initiate a SRVCC procedure to continue the calls in 3G.

After a SRVCC procedure, if the UE is performing handover back from 3G to 4G, the audio and video dedicated bearers will be re-created at the start of a new voice loop while the RTP traffic is sent on the default bearer until then.

Multiple configuration parameters depend on the network under test, such as IP addresses for the MMEs and UEs, UE identifier parameters like IMSI and MSISDN, and networking parameters. These are typically obtained by knowing the network configuration.

Step by Step instructions

1. Insert a **new NetTraffic** on the **Terminate** side. Configure it to have a range of **1 IP** by using an IP addresses that correspond to the network under test settings. This NetTraffic will be used to simulate the SGi interface and the Landline users.
2. Add a VoIPSip activity to the NetTraffic. Use the default settings.

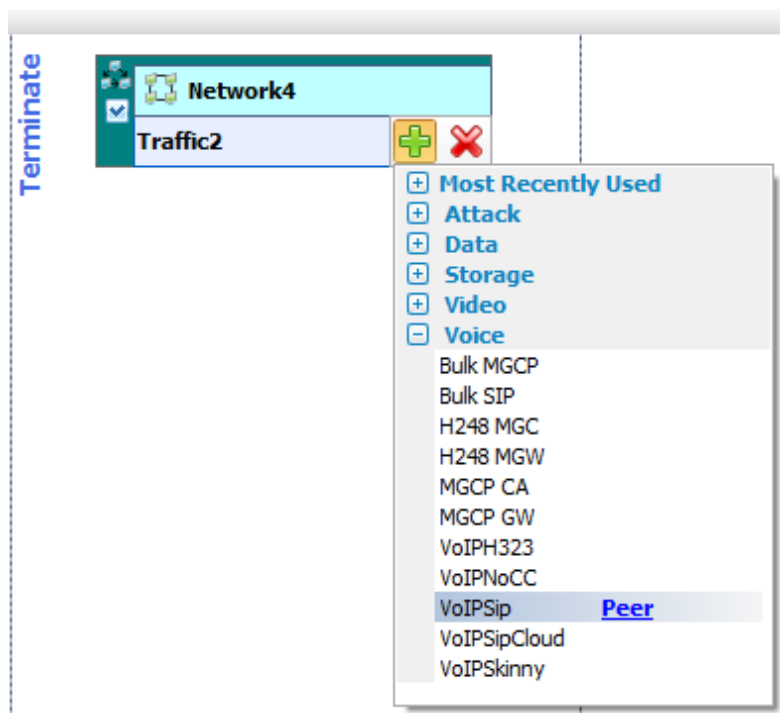

Figure 124. Adding a new VoIPSip activity

3. Insert a new Subscriber on the Originate side. While having the Originate side selected, click on **Add NetTraffic** and select **Subscriber**.

EPC Test Case: Single Radio Voice Call Continuity (SRVCC) with IR94

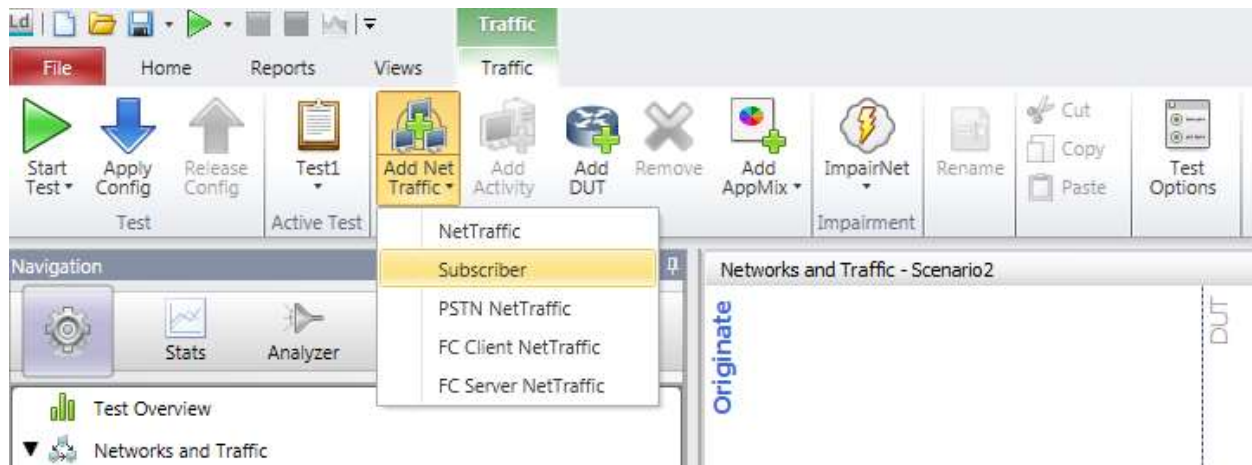

Figure 125. Adding a Subscriber

Select to configure it, and **delete** the existing default IP stack by clicking **Delete Stack**.

4. Add a **VoIPSip** activity to this NetTraffic. Drag from the activity blue lollipop and drop it on the Server side VoIP activity. A window with sample message flows should appear.

Select the Basic Call with Multimedia sample.



Figure 126. Sample message Flows

This adds a scenario to the Voice activity that contains both audio and video calls setup and RTP functions. Click on the VoIPSipPeer activity to see or modify the scenario in Scenario Editor.

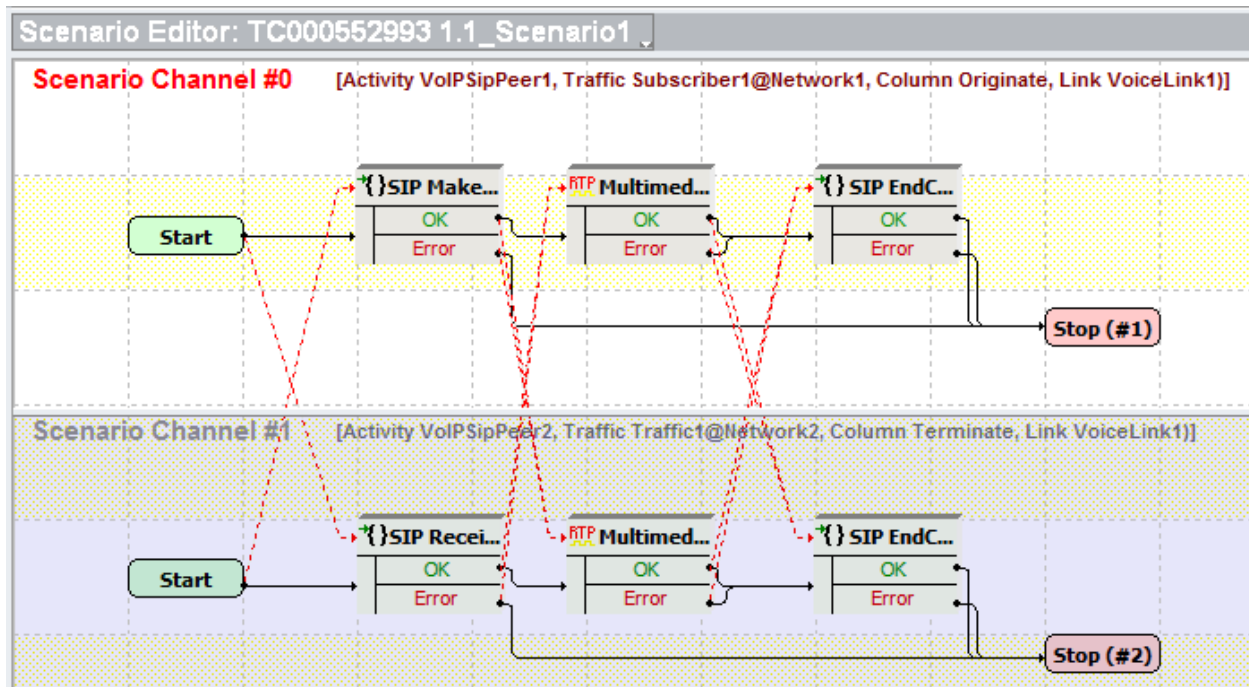

Figure 127. VoIP scenario in the Scenario Editor

5. Select the Subscriber on the Originate side and add the **SGSN/RNC S4/S12 + eNB/MME S11/S1-u** stack from the **Add Stacks > Wireless** menu.

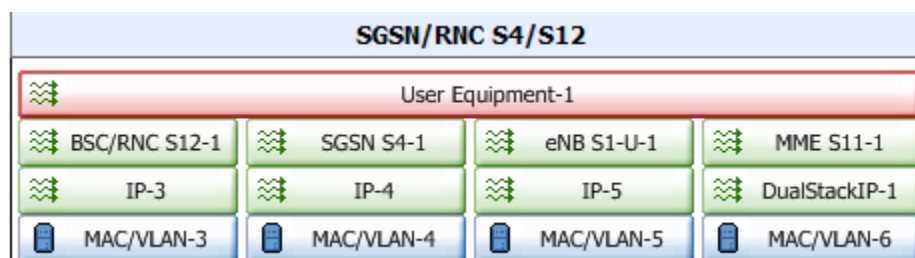

Figure 128. SGSN/RNC S4/S12 + eNB/MME S11/S1-u stack

6. Click the **SGSN** layer to configure the SGSNs for the test.

SGSN/RNC S4/S12

User Equipment-1

BSC/RNC S12-1 | **SGSN S4-1** | eNB S1-U-1 | MME S11-1

IP-3 | IP-4 | IP-5 | DualStackIP-1

MAC/VLAN-3 | MAC/VLAN-4 | MAC/VLAN-5 | MAC/VLAN-6

SGSN | SGW | DNS | Network Group Settings

	Enabled	Name	Status	SGW IP Type	SGW IP Count	SGW IPv4	SGW IPv6
▶ 1	<input checked="" type="checkbox"/>	SGWPool-1	Unconfigured	IPv6	1		::A0A:259

+ - ↑ ↓ <

Figure 129. SGSN - SGW IP Configuration

Configure the SGW IP for the SGW that will be connected to the SGSN (using the S4 interface).

- Click the **IP layer** in the SGSN stack. This IP layer corresponds to the simulated SGSNs for the test. Use an IP address that corresponds to the network under test settings.

SGSN/RNC S4/S12

User Equipment-1

BSC/RNC S12-1 | **SGSN S4-1** | eNB S1-U-1 | MME S11-1

IP-3 | **IP-4** | IP-5 | DualStackIP-1

MAC/VLAN-3 | MAC/VLAN-4 | MAC/VLAN-5 | MAC/VLAN-6

SGSN | SGW | DNS | Network Group Settings

	Enabled	Name	Status	IP Type	Address	Mask	Increment	Count
▶ 1	<input checked="" type="checkbox"/>	IP-R4	Unconfigured	IPv6	::A0A:2	112	::1	1

+ - ↑ ↓ <

Figure 130. SGSN IP Configuration

In this layer, user can configure the IP address range for the SGSN ranges. Configure the IP for the SGSN and configure the count to at least 1 (SGSNs).

- Click the MME layer to configure the MMEs for the test.

SGSN/RNC S4/S12

User Equipment-1

BSC/RNC S12-1, SGSN S4-1, eNB S1-U-1, MME S11-1

IP-3, IP-4, IP-5, DualStackIP-1

MAC/VLAN-3, MAC/VLAN-4, MAC/VLAN-5, MAC/VLAN-6

MME | SGW | DNS

	Enabled	Name	Status	SGW IP Type	SGW IP Count	SGW IPv4	SGW IPv6
▶ 1	<input checked="" type="checkbox"/>	SGWPool-1	Unconfigured	IPv6	1		::A0A:259

+ - ↑ ↓ <

Figure 131. MME - SGW IP Configuration

Configure the SGW IP of the SGW that will be connected to the simulated MMEs (using the S11 interface).

- Click the IP layer in the MME stack. This IP layer corresponds to the MMEs for the test.

SGSN/RNC S4/S12

User Equipment-1

BSC/RNC S12-1, SGSN S4-1, eNB S1-U-1, MME S11-1

IP-3, IP-4, IP-5, DualStackIP-1

MAC/VLAN-3, MAC/VLAN-4, MAC/VLAN-5, MAC/VLAN-6

	Enabled	Name	Status	IP Type	Address IPv4	Mask IPv4	Address IPv6	Mask IPv6	Count
▶ 1	<input checked="" type="checkbox"/>	IP-R5	Unconfigured	IPv6			::AA:1	16	1

+ - ↑ ↓ <

Figure 132. MME IP configuration

In this layer, the user can configure the IP address range for the MME ranges. Configure the IP for the MME and configure the count to at least 1 (MMEs).

- Click the **User Equipment** layer. This layer has two tabs.

Enabled	Name	Status	Parent Range	Maximum Active UE Count	UE Cycling	Total UE Count	MSS	Publish Statistics
<input checked="" type="checkbox"/>	UE-R1	Unconfigured	ENB-R1	1	<input type="checkbox"/>	20	1424	<input type="checkbox"/>

Basic Identification Mobility

Figure 133. UE tab

UE Tab

Set the **Maximum Active UE Count** to 100. Select eNB-R1 as the **Parent Range** for this UE. By doing this, the UE will attach in 4G.

Mobility tab:

The user can configure the mobility path that will be followed by the UEs when doing Handover events. Enable the Mobility Path by clicking on **Enable Mobility**. Do not configure the Mobility Interval as this parameter will be ignored in subscriber tests with active commands. The time between mobilities will be adjusted by controlling the Think intervals between **eGTP**

Commands in the eGTP Control Plane Command List

Enabled	Name	Status	Enable Mobility	Mobility Path	Mobility Interval	Maximum Interval Variation	Start Delay	Maximum Delay Variation	Publish Statistics
<input checked="" type="checkbox"/>	UE-R1	Unconfigured	<input checked="" type="checkbox"/>	Click to ...	60	0	0	0	<input type="checkbox"/>

Basic Identification Mobility

Figure 134. Mobility sub-tab

Click on **Mobility Path** to make the (...) button visible. Click to configure the mobility path.

EPC Test Case: Single Radio Voice Call Continuity (SRVCC) with IR94

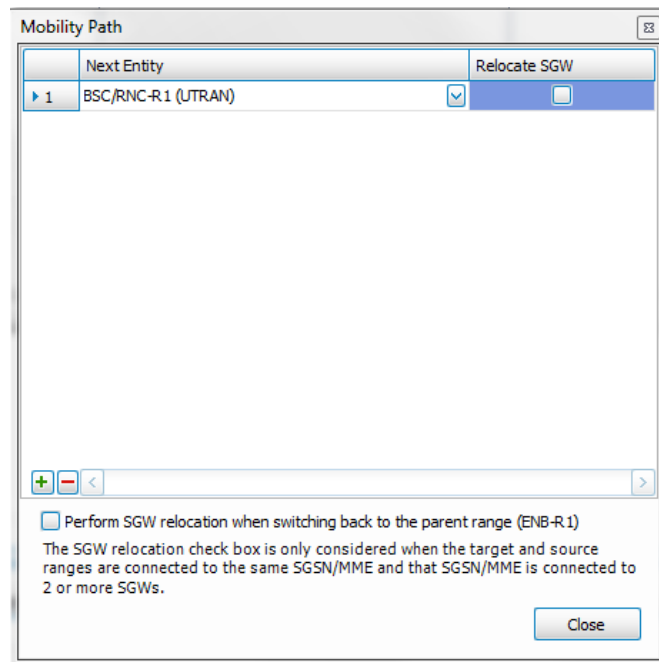

Figure 135. Mobile Path Configuration

Click on the + sign to add a new node in the path and from the drop down menu select the BSC/RNC-R1 node. By doing this you will configure a handover from the source node of the UE (that is ENB-R1), to the BSC/RNC-R1 node.

11. Click the **Access Points** tab in the User Equipment layer to configure the IMS APN.

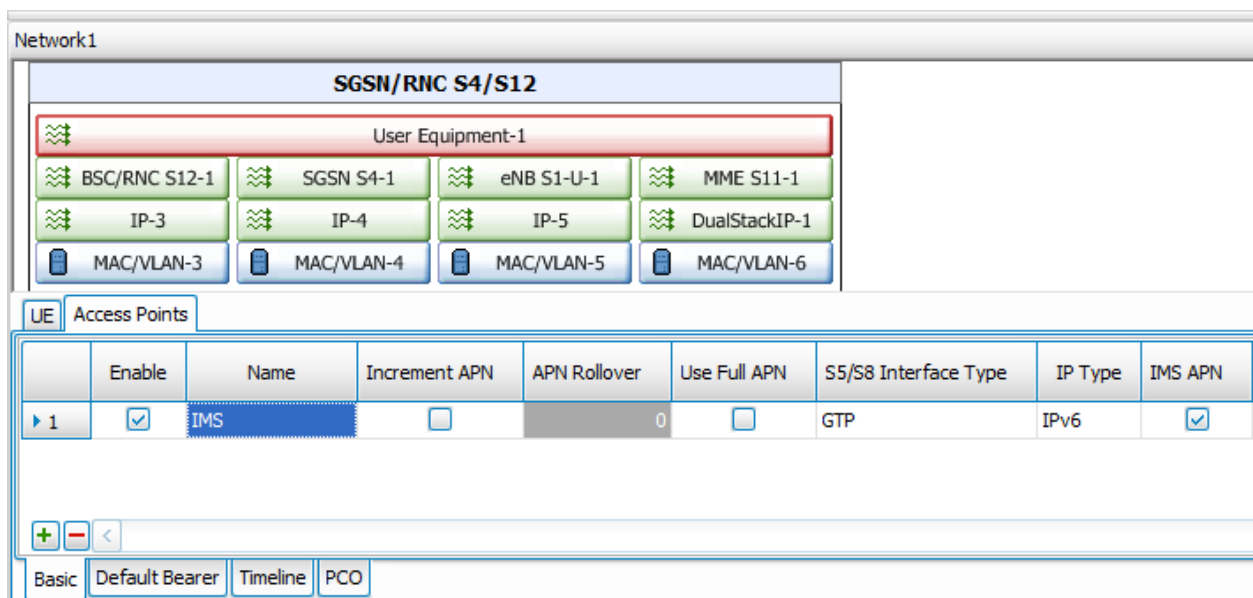

Figure 136. Access Points tab

Configure the APN name that will be used by the VoIP activity, IP type for this APN and PGW IP.

EPC Test Case: Single Radio Voice Call Continuity (SRVCC) with IR94

The **IMS APN** checkbox needs to be checked to mark the APN as an IMS APN and to enable the SRVCC behavior in case of handover from 4G to 3G.

- Click on **Subscriber1** and configure the **Egtp Control Plane Network Commands** as seen below. Configure all the **Think** command to 2000ms. By varying the Think commands duration user can control the time between procedures.

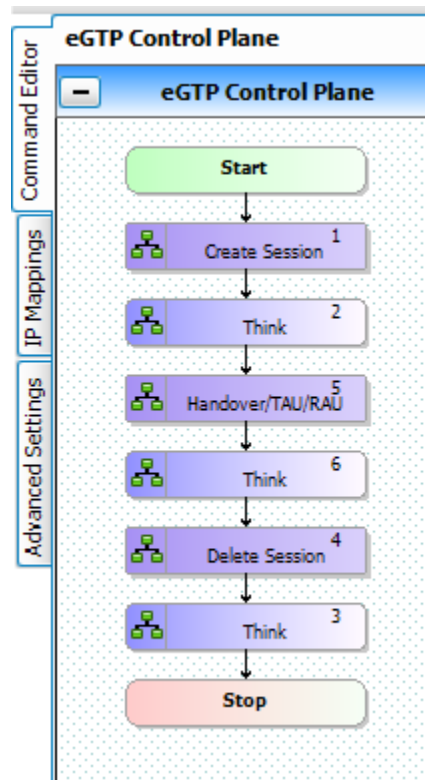

Figure 137. eGTP Control Plane command list

- Synchronize the VoIPSipPeer activity with the eGTP Control Plane as follows:

Drag and drop from the OK event in the SIP MakeCall procedure to the **Think** located after the Create Session command and from the OK and Error events in the SIP EndCall Initiate procedure to the last **Think** in the eGTP Control Plane command list.

This is needed to ensure that SIP MakeCall command is not executed until the session has been created, and that Delete Session command is not executed until the SIP EndCall Initiate command has completed the execution.

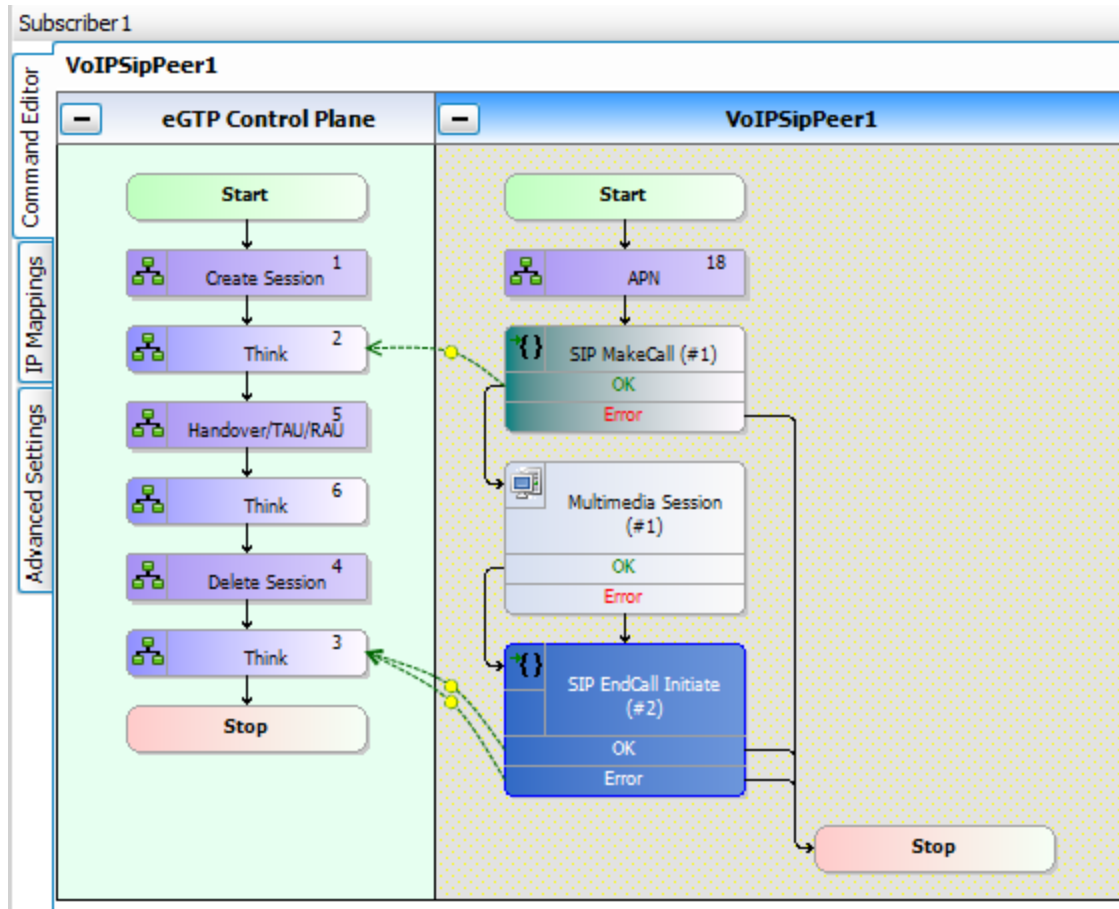

Figure 138. Synchronization between eGTP Control Plane and the VoIPSip activity

This configuration will simulate Subscribers attaching to the network, then executing a handover procedure and after some more time disconnecting from the network.

14. Click on Subscriber1 and then on the APN command.

Command Properties for 'APN'

Access Point Name (APN): IMS

☒ Use Dedicated Bearers DedicatedBearer-1

(The dedicated bearers will only be used for RTP)

☒ Network Initiated Bearer

☐ UE Requested Bearer

Traffic Flow Template: VOIP: 3X0X05512710FFFF

MBRU (kbps) 8

GBRU (kbps) 8

QCI 1

Bearer Special Function: Audio

☒ Default Bearer Fallback

☒ Ignore TFT

☒ Use Default TFT

☒ Use Default QCI

Figure 139. APN command

Since this is a VoLTE test, the voice and video traffic needs to have dedicated resources allocated. For this we need to configure the voice and video traffic to use dedicated bearers.

Configure the VoIP traffic item to use the dedicated bearer by clicking on **Use Dedicated Bearers**.

Set the **Bearer Special Function** for the dedicated bearer to **Audio**.

Click on the + sign to add another bearer to the VoIPSip Activity. This will be the dedicated bearer used for video. Configure the **Bearer Special Function** for the second bearer to **Video**. Users can navigate between bearers using the drop down menu.

Use the default value for QCI and MBRU/MBRD/GBRU/GBRD and ensure that the Ignore TFT option is enabled. These default values are the recommended values specified by the technical specifications.

15. From the Scenario Editor, click on both multimedia blocks and disable **Overwrite playback activity settings**. By doing this, the multimedia block will receive the audio and video configurations from the configuration in the rxf.

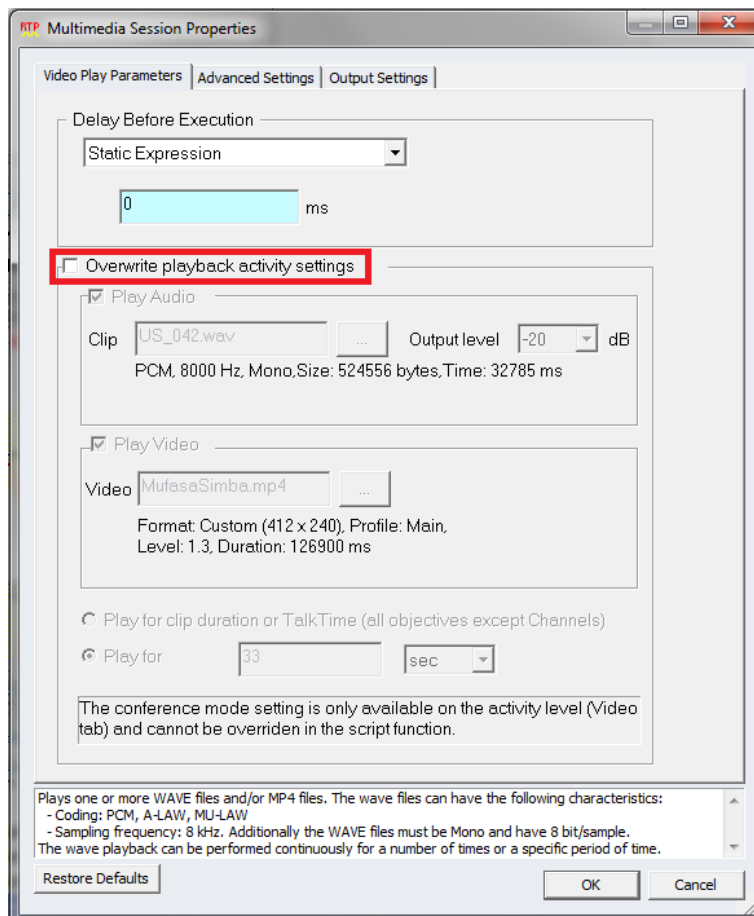

Figure 140. Multimedia function

16. Select the VoIP Activity on the Originate side. Go on the Audio tab and click on **Enable audio on this activity**. Select the **US_042_WB16.wav** clip from the list of predefined clips. Use default value for the rest of the parameters in this tab.
- Repeat the same steps on the VoIP activity on the Terminate side.

EPC Test Case: Single Radio Voice Call Continuity (SRVCC) with IR94

Subscriber2 - VoIPSipPeer3 (VoIPSip Peer)

Scenario Execution Dial Plan SIP Automatic TLS Cloud Codecs RTP **Audio** Video Fax (T.38) Fax (T.30) SRTP MSRP SMS Other

☒ Enable audio on this activity (if unchecked, all audio script functions will be SKIPPED)

Play Settings

Clip:

Format: PCM, Duration: 32785 ms, Size: 1049112 bytes

Output level:

☒ Play for clip duration or TalkTime (all objectives except Channels)

☐ Play for:

☐ Type Of Service

TOS/DSCP:

☐ Perform MOS ☐ Calculate One Way Delay

☐ Enable jitter buffer

Buffer size: ms

☐ Use compensation

Max. size: ms

Max. dropped consecutive packets:

☐ Perform QoS

Units:

Value:

Channel Selection:

☐ Generate silence

☐ Null data encoded ☒ Comfort noise

Figure 141. Audio settings for the VoIP activity

17. Select the VoIPSip activity on the Originate side. Click on the **Codecs** tab. In the Audio Codecs sections, delete the default values by using the **X** button and add another new value using the **+** sign. From the dropdown menu select **AMR-WB** codec. Keep the default configuration for this codec.

Repeat the same steps on the VoIP activity on the Terminate side.

Subscriber2 - VoIPSipPeer3 (VoIPSip Peer)

Scenario Execution Dial Plan SIP Automatic TLS Cloud **Codecs** RTP Audio Video Fax (T.38) Fax (T.30) SRTP MSRP SMS Other

Audio Codecs

Name
1 AMR-WB

Settings

Codec mode:

Payload format: ☒ Octet aligned format ☐ Bandwidth efficient format

Packet time:

☐ Enable VAD

AMR-WB (Adaptive Multi Rate - WideBand) is a multi-mode codec that supports 9 speech encoding modes with bit rate between 6.60 and 23.85 Kbps, 16000 Hz sampling frequency, 50 fps.

Payload type

Incoming payload type:

Outgoing payload type:

WARNING: The outgoing payload type number will be used for RTP header payload type when sending packets and viceversa. Please note that the outgoing payload type of a sender must be equal to the incoming payload type of a receiver.

Figure 142. Audio Codecs settings

18. Select the VoIP Activity on the Originate side. Go on the Audio tab and click on **Enable video on this activity**. Select the **Wireless_CBase_384_SingleNalUnit.mp4** clip from the list of predefined clips. Use default value for the rest of the parameters in this tab.

Repeat the same steps on the VoIP activity on the Terminate side.

EPC Test Case: Single Radio Voice Call Continuity (SRVCC) with IR94

Subscriber2 - VoIPSipPeer3 (VoIPSip Peer)

Scenario Execution Dial Plan SIP Automatic TLS Cloud Codecs RTP Audio Video Fax (T.38) Fax (T.30) SRTP MSRP SMS Other

☒ Enable video on this activity (if unchecked, the 'Multimedia Session' script function will be SKIPPED)

Playback

Clip:

Codec: H264, Duration: 10000 ms, Size: 482814 bytes, Bitrate: 375 kbps

☒ Play for clip duration or TalkTime (all objectives except Channels)

☐ Play for

☐ Conference mode

☐ Telepresence

☐ Type Of Service

TOS/DSCP:

☐ Perform MOS ☐ Calculate One Way Delay

☐ Accept stream SSRC changes

☐ Ignore Hint Track

☐ Single NAL Unit

☒ STAP-A, with FU-A fragmentation

SVC Settings

☒ Include PACSI NAL

☐ Use Single NAL unit

Figure 143. Video Codecs settings

- From **Timeline and Objectives**, set the Objective Type for the VoIPPeer activity to Subscribers and the Objective Value to 100. Set the **Ramp Up Value** and **Ramp Down Value** to 100, and **Sustain time** to at least 20 sec.

Timeline Custom Parameters

Timeline

Ramp Up Type

Ramp Up Value

Ramp Up Interval

Ramp Up Time

Sustain Time

Ramp Down Value

Ramp Down Time

Iteration Time

Iterations

Time to First Iteration

Iterations

Time Between Iterations

Figure 144. Timeline configuration

- Click on **Analyzer** and enable the packet capture on both ports by enabling the **Control-Enable** corresponding to each port.

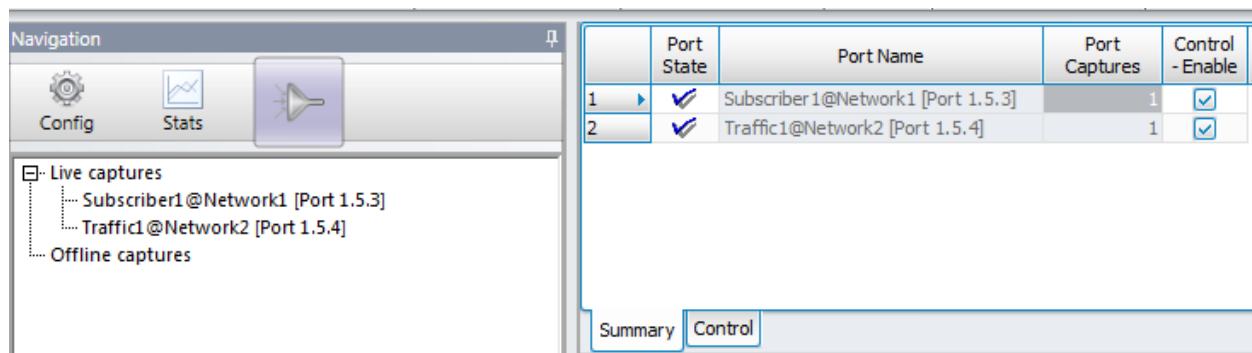

Figure 145. Analyzer configuration

21. Click **Settings** for the network plugin. In the **Interface Behavior** section click **Create interface with user** and select the **Teardown interface with user** check box. This enables dynamic control plane mode.

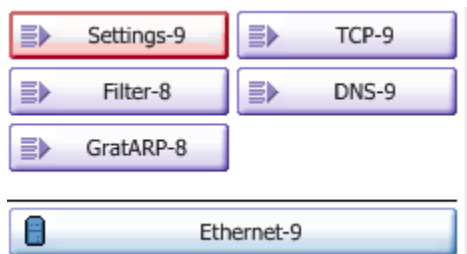

Figure 146. Settings Button

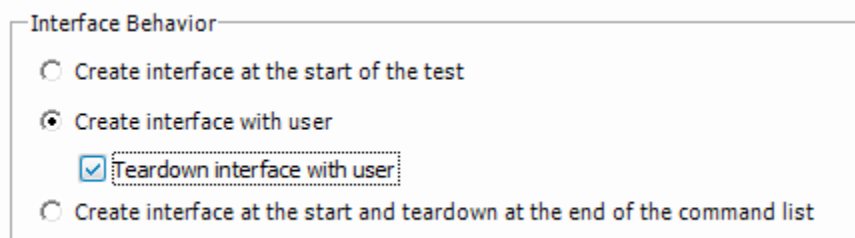

Figure 147. Interface Behavior

Test Variables

Variables	Values
UE Count	100
Mobility interval	2 sec
Objective for VoIPSip Activity	Subscriber

Results Analysis

The statistics to watch are the handovers, because this is a handover focused test. The statistics are divided in two sections: **SGSN +MME S11** statistics that count events triggered while the UE is attached in 4G and **SGSN S4** statistics that count events triggered while in 3G.

The handover statistics are counted at the destination of the handover, so, for a Handover from 4G to 3G, the handover will be counted in the **SGSN S4 –Handover** view.

1. First we need to verify that the eGTP session has been successfully created. To do this, check the **SGSN+MME S11 – General** statistics view and check if all the users are successfully attached.

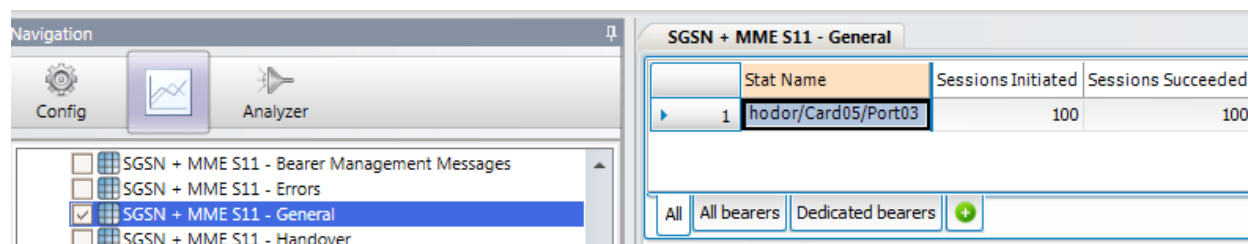

Figure 1. SGSN + MME S11 – General view

2. After 2 seconds from the start of the test, when the Handover command is executed, check the **SGSN S4 – Handover** view, in the **Handover from E-UTRAN** tab to see if the handover has been executed successfully.

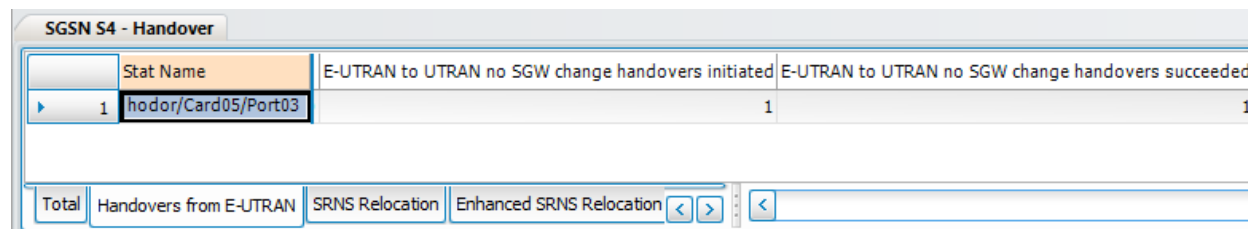

Figure 148. 3G to 4G statistics view

3. Check the **Calls (VoIPSip)** statistic to verify that all the calls have been set up correctly

EPC Test Case: Single Radio Voice Call Continuity (SRVCC) with IR94

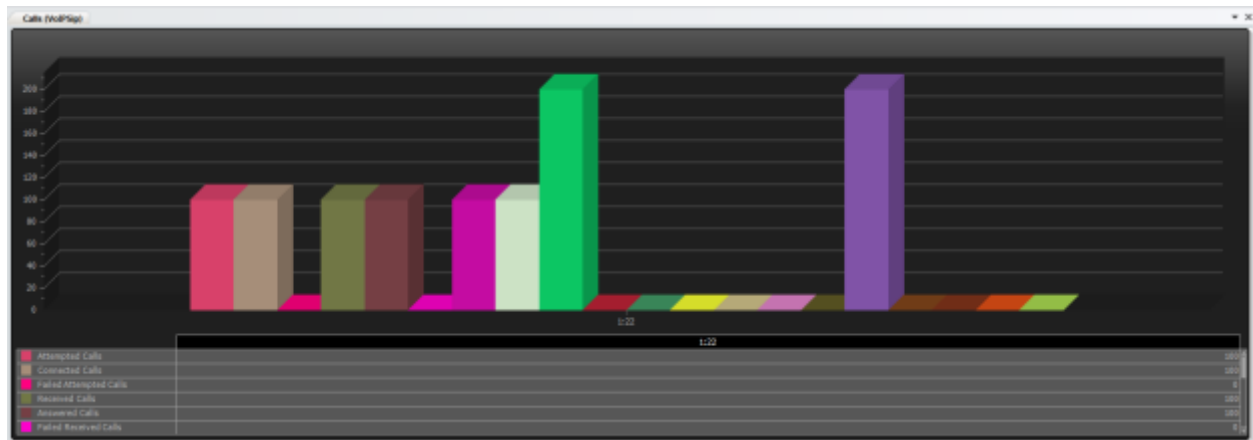

Figure 149. Calls (VoIP/Sip) statistic

Also, check the **RTP QoS (VoIPsip)** and **Video RTP QoS (VoIPsip)** statistics view to see the Throughput of the RTP audio and video streams.

4. Check the Event Viewer log to see that there where no errors reported during the test run.

Event Viewer

VoIP SIP Error Events | All Port Events

Time	Chassis/Cord/Port	Loop	Phone	Error ID	Error Description
<div style="text-align: center;">No events found.</div>					

Total Events : 0 Events In View : 0

Log Event Viewer

5. Check the **Errors (VoIPSip)** statistics view to verify that there are no SIP errors.

[illegible]

- Save the packet capture from Analyzer and open it in Wireshark. Apply the following filter to the packet capture to filter out the GTPv2 control plane packets for the first UE:

```
gtpv2.f_teid_gre_key == 0x00325ac1 || (gtpv2.teid == 1) || (gtpv2.teid == 3300033)
```

EPC Test Case: Single Radio Voice Call Continuity (SRVCC) with IR94

No.	Time	Source	Destination	Protocol	Length	Info
27	*REF*	::0.170.0.1	::10.10.2.89	GTPv2	278	Create Session Request
31	0.000843	::10.10.2.89	::0.170.0.1	GTPv2	241	Create Session Response
35	0.002273	::0.170.0.1	::10.10.2.89	GTPv2	108	Modify Bearer Request
39	0.003875	::10.10.2.89	::0.170.0.1	GTPv2	120	Modify Bearer Response
59	0.032929	::10.10.2.89	::0.170.0.1	GTPv2	277	Create Bearer Request
60	0.033563	::0.170.0.1	::10.10.2.89	GTPv2	210	Create Bearer Response
17694	2.056537	::0.170.0.1	::10.10.2.89	GTPv2	88	Delete Bearer Command
17698	2.057315	::10.10.2.89	::0.170.0.1	GTPv2	79	Delete Bearer Request
17702	2.057958	::0.170.0.1	::10.10.2.89	GTPv2	95	Delete Bearer Response
17963	2.081231	::10.10.0.2	::10.10.2.89	GTPv2	159	Modify Bearer Request
17973	2.082814	::10.10.2.89	::10.10.0.2	GTPv2	140	Modify Bearer Response
18392	2.118499	::10.10.0.2	::10.10.2.89	GTPv2	83	Delete Bearer Command
18400	2.118791	::10.10.2.89	::10.10.0.2	GTPv2	79	Delete Bearer Request
18403	2.119280	::10.10.0.2	::10.10.2.89	GTPv2	95	Delete Bearer Response
35554	3.697347	::10.10.0.2	::10.10.2.89	GTPv2	86	Delete Session Request
35570	3.699094	::10.10.2.89	::10.10.0.2	GTPv2	80	Delete Session Response

Figure 150. Control Plane messages for the first UE

The figure below shows the complete call flow of the Single Radio Voice Call Continuity (SRVCC) procedure. Please note that in our configured scenario, only the S4/S11 and S12/S1-U interfaces are exposed and only messages on these interfaces will be visible in the packet capture.

EPC Test Case: Single Radio Voice Call Continuity (SRVCC) with IR94

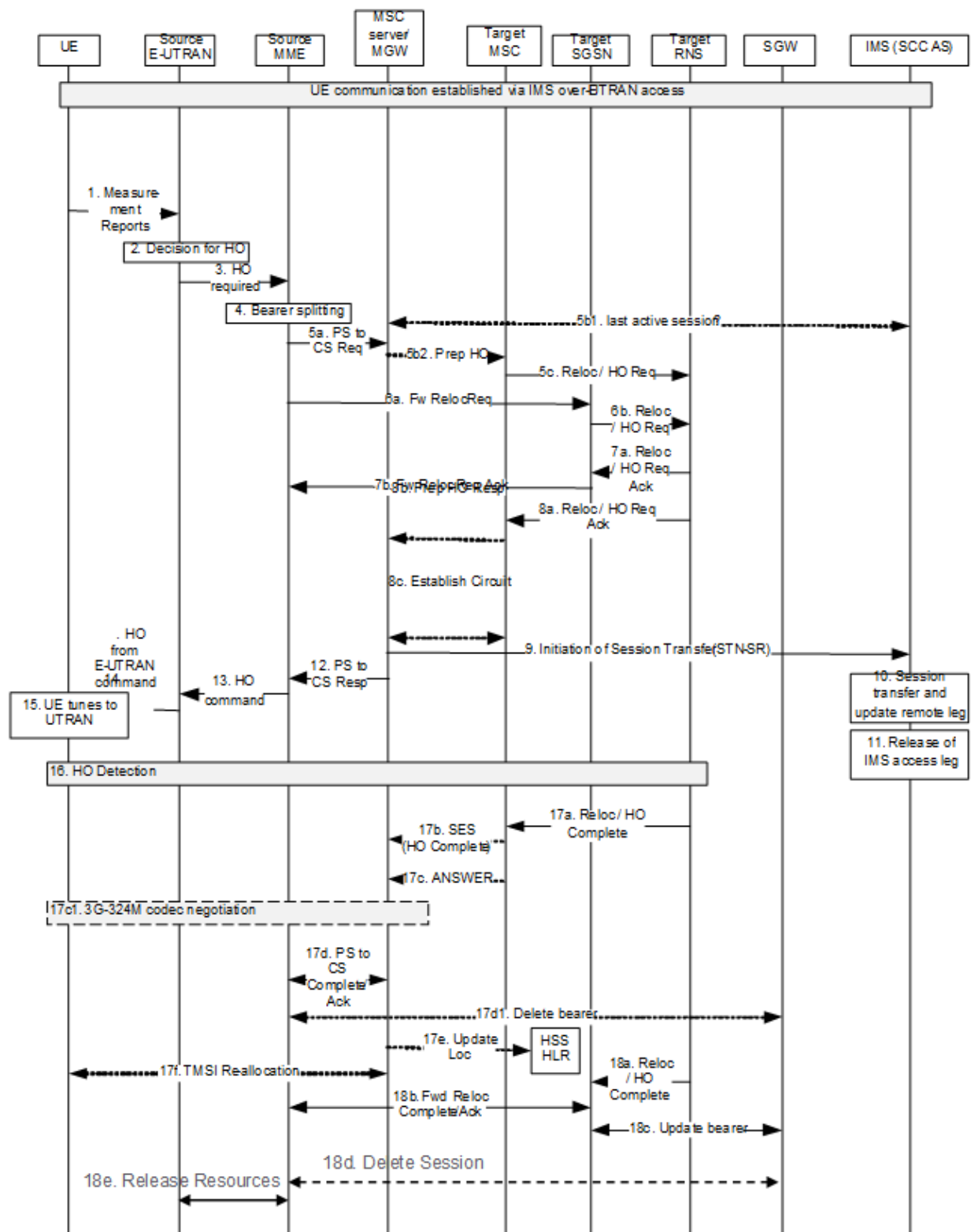

Figure 151. SRVCC call flow

EPC Test Case: Single Radio Voice Call Continuity (SRVCC) with IR94

The following messages are part of the GTPv2 control plane signaling related to the SRVCC procedure.

17694	2.056537	::0.170.0.1	::10.10.2.89	GTPv2	88 Delete Bearer Command
17698	2.057315	::10.10.2.89	::0.170.0.1	GTPv2	79 Delete Bearer Request
17702	2.057958	::0.170.0.1	::10.10.2.89	GTPv2	95 Delete Bearer Response
17963	2.081231	::10.10.0.2	::10.10.2.89	GTPv2	159 Modify Bearer Request
17973	2.082814	::10.10.2.89	::10.10.0.2	GTPv2	140 Modify Bearer Response
18392	2.118499	::10.10.0.2	::10.10.2.89	GTPv2	83 Delete Bearer Command
18400	2.118791	::10.10.2.89	::10.10.0.2	GTPv2	79 Delete Bearer Request
18403	2.119280	::10.10.0.2	::10.10.2.89	GTPv2	95 Delete Bearer Response

Figure 152. Signaling for the SRVCC IR94 procedure

After moving the audio and video on CS, the voice bearer is deleted and all other bearers are moved from 3G to 4G (if PS support is available). The SIP part of the voice activity is continued until the end of the activity command list. This is done to ensure proper closing of the current call.

Single Radio Voice Call Continuity (SRVCC) provides continuity for a VoIP/IMS call when that call moves from the LTE packet domain to a legacy circuit domain (GSM/UMTS or CDMA 1x).

The Delete Bearer Command for the voice bearer is marked with Bearer Flag - VB (Voice Bearer).

EPC Test Case: Single Radio Voice Call Continuity (SRVCC) with IR94

17694	2.056537	:::0.170.0.1	:::10.10.2.89	GTPv2	88	Delete Bearer Command
17698	2.057315	:::10.10.2.89	:::0.170.0.1	GTPv2	79	Delete Bearer Request
17702	2.057958	:::0.170.0.1	:::10.10.2.89	GTPv2	95	Delete Bearer Response
17963	2.081231	:::10.10.0.2	:::10.10.2.89	GTPv2	159	Modify Bearer Request
17973	2.082814	:::10.10.2.89	:::10.10.0.2	GTPv2	140	Modify Bearer Response
18392	2.118499	:::10.10.0.2	:::10.10.2.89	GTPv2	83	Delete Bearer Command
18400	2.118791	:::10.10.2.89	:::10.10.0.2	GTPv2	79	Delete Bearer Request
18403	2.119280	:::10.10.0.2	:::10.10.2.89	GTPv2	95	Delete Bearer Response
35554	3.697347	:::10.10.0.2	:::10.10.2.89	GTPv2	86	Delete Session Request
35570	3.699094	:::10.10.2.89	:::10.10.0.2	GTPv2	80	Delete Session Response

+

Frame 17694: 88 bytes on wire (704 bits), 88 bytes captured (704 bits)

+

Ethernet II, Src: BayNetwo_28:0d:ee (00:00:a2:28:0d:ee), Dst: Canon_92:7f:cd (00:00:85:92:7f:cd)

+

Internet Protocol Version 6, Src: :::0.170.0.1 (:::0.170.0.1), Dst: :::10.10.2.89 (:::10.10.2.89)

+

User Datagram Protocol, Src Port: gtp-control (2123), Dst Port: gtp-control (2123)

+

GPRS Tunneling Protocol V2

+

Delete Bearer Command

+

Flags: 0x48

+

Message Type: Delete Bearer Command (66)

+

Message Length: 22

+

Tunnel Endpoint Identifier: 1

+

Sequence Number: 8388809

+

Spare: 0

+

Bearer Context : [Grouped IE]

+

IE Type: Bearer Context (93)

+

IE Length: 10

+

0000 = CR flag: 0

+

.... 0000 = Instance: 0

+

Bearer Flags :

+

IE Type: Bearer Flags (97)

+

IE Length: 1

+

0000 = CR flag: 0

+

.... 0000 = Instance: 0

+

.... ...0 = PPC (Prohibit Payload Compression): False

+

.... ..1. = VB (Voice Bearer): True

+

EPS Bearer ID (EBI) : 6

Figure 153. The Voice Bearer is deleted before moving the session

After the session is moved from the eNB to the SGSN the video bearer is also deactivated.

EPC Diameter Test Case: S6a Procedures for Attach and AVP Modification

Overview

The S6a interface enables the transfer of subscriber related data (subscription and authentication) between the MME and the HSS as described in the 3GPP TS 23.401 for authenticating/ authorizing user access to the evolved system.

The S6 application implements the following 3GPP procedures:

- Update Location
- Cancel Location
- Purge UE
- Insert Subscriber Data
- Delete Subscriber Data
- Authentication Information Retrieval
- Reset
- Notification

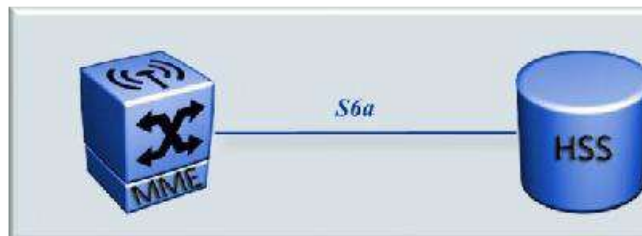

Figure 154. S6a interface: Server (HSS) and Client (MME)

Objective

This test case provides step-by-step instructions on how to use the S6a MME and HSS simulations.

The objectives of the lab are:

- To introduce the IxLoad Diameter configuration editor and current feature support
- To configure the test for specific scenarios and call flows: S6a MME – HSS with AIR/AIA, ULR/ULA messages
- To configure IxLoad to perform specific AVP manipulation
- To understand statistics and packet capture

Setup

The test will be executed in back2back configuration using two separate plugins for MME and HSS S6a.

Two 10G ports from XT80 appliance will be used for the test.

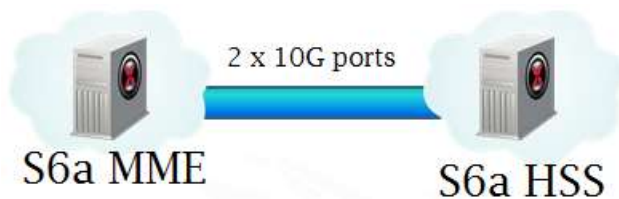

The test will use one subscriber and the following message flow: AIR/AIA, ULR/ULA

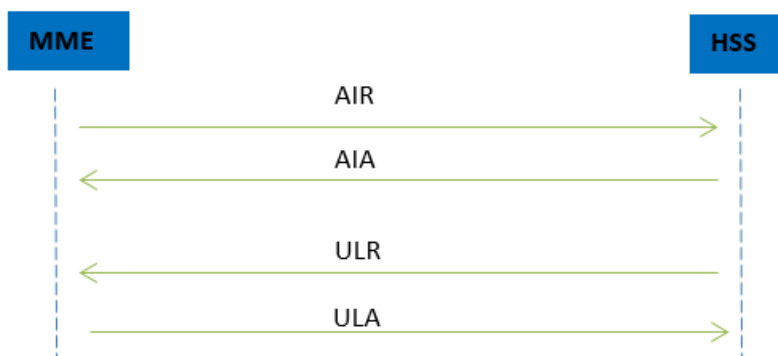
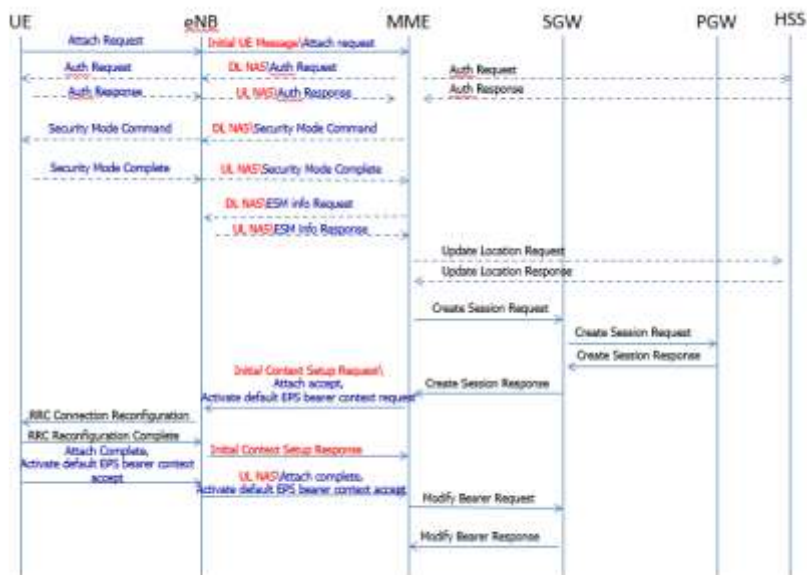

Figure 155. S6a messages

Test goal is to have one subscriber executing the above message flow. The reason the message flow is important is because it is part of Attach procedure:



Step by Step instructions

1. Start IxLoad. From the File Menu create a new Diameter scenario by using the built-in templates provided with the IxLoad installation. Load one template as shown below.

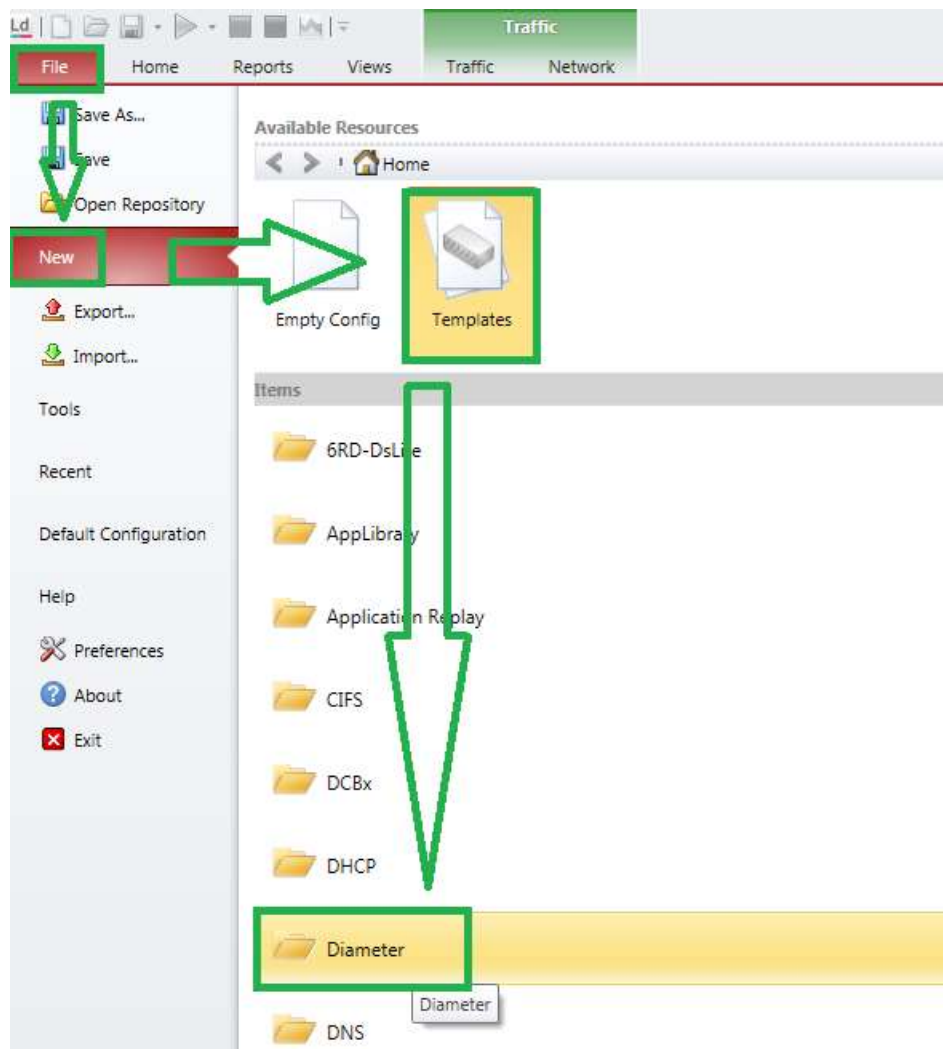
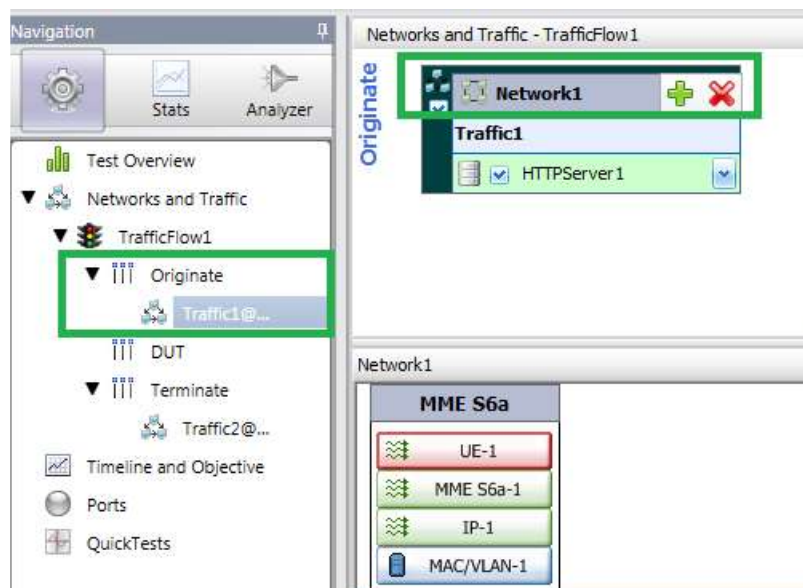

Figure 156. Selecting S6a RXF from Templates section

2. Select the S6a config shown below:



3. Go to the S6a MME simulation



- The IP of the MME node and gateway information can be changed from the IP Layer as shown below. For our test we'll use the default values:

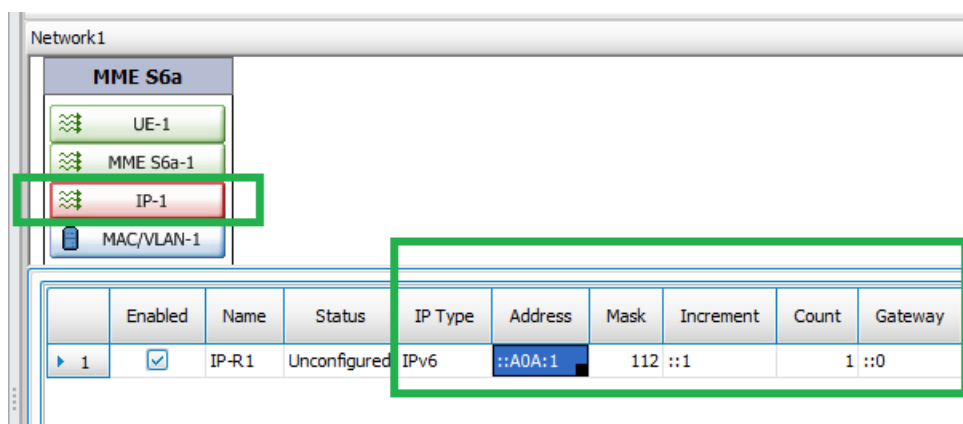

Figure 157. Configuring MME IP address

- To change the destination IP (the IP of the HSS to which the MME is connecting to) you have to select the MME S6a layer -> Diameter connection. This will open a pop-up window where the destination IP can be configured.

EPC Diameter Test Case: S6a Procedures for Attach and AVP Modification

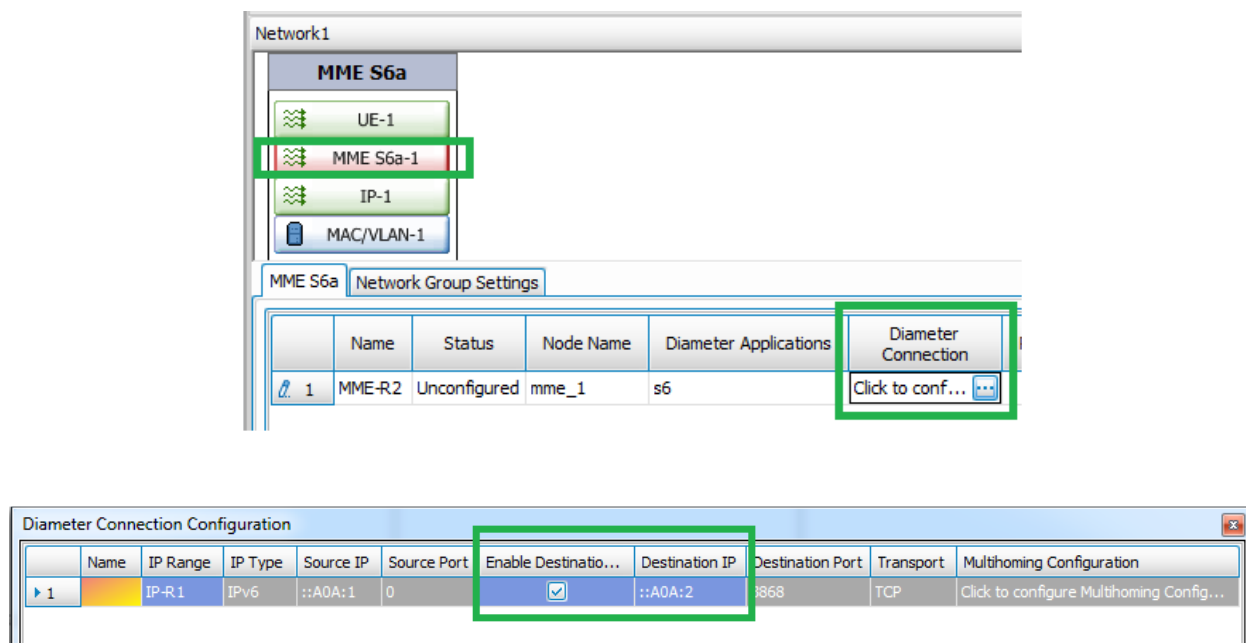
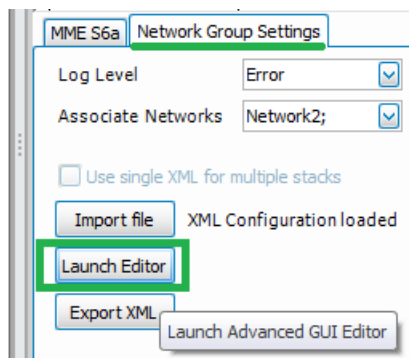

Figure 2. Configuring Destination IP address for MME

- To configure the node details, go to MME Layer -> Network Group Settings and open the advanced GUI editor. Another window will pop-up.



- Under the configuration pane, scroll down to the Subscriber database. Here, users can configure the subscriber count and define identification info relevant for their test. In our test we will use one subscriber and the default IMSI value.

EPC Diameter Test Case: S6a Procedures for Attach and AVP Modification

Configuration **Commands**

Host: test2.developingsolutions.com Realm: developingsolutions.com
Product Name: dsTest CER Wait Time: 0

Socket
Source Port: 0 Destination Port: 3868 Protocol: TCP Auto

Subscriber Database

☐ Use Library File No matching files available
☒ Configure Locally
☐ Use Remote Configuration

Subscriber Count: 1 Subscriber Database Name: ixia

Manage Instances... View Group: 1 of 1

☒ Use as default group Starting Subscriber: Ending Subscriber:

IMSI: 1000000000000001 Authentication Type:
Secret Key (K): 0x0C0A34601D4F07677303652C0462535B Operator Variant:
Requested Vectors: 5

Figure 158. Subscriber Database section: Subscriber count and authentication parameters

8. Next step is to define the subscriber behavior. Go to the commands tab. In this template users will find some predefined commands. **Delete all** except the first one and we will edit that first one to match our intended message flow.

Configuration **Commands**

Command	Description
1	Imported command
2	Imported command
3	Imported command
4	Imported command
5	Imported command
6	Imported command
7	Imported command

 Delete selected command

Figure 159. Command list for MME node

9. Select the first command (and the only one left) and click the “Edit” button. This will open the command editor window.

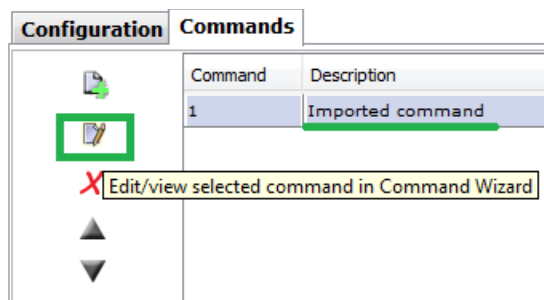

Figure 160. Edit button for MME command

- We will configure the test to run for one cycle, only for the one subscriber we have defined and execute “attach” procedures at a rate of 1 TPS. Important to mention here is that users can define an infinite number of cycles by setting “Cycles” value to “-1”. This will have the test running until manually stopped or until the Timeline set at step 15 ends. But we will use one cycle for our test.

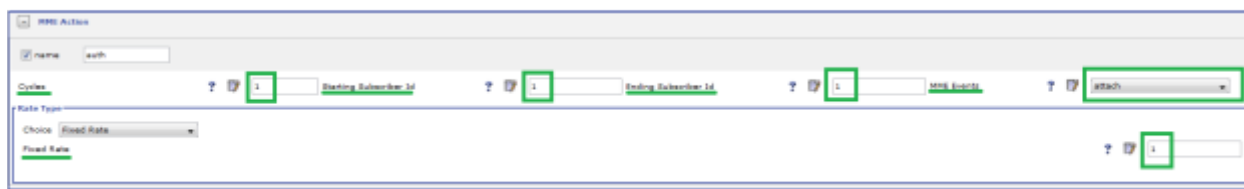

Figure 161. MME Action parameters

An “Attach” event is triggering an **AIR (Authentication Information Request)** followed by an **ULR (Update Location Request)**, which is the goal of this test.

- Once are done with editing the command click the **Update Command** button to

complete command editing and then the **Save** button to save the advanced configuration. Now you can close the advanced GUI and return to the main IxLoad GUI.

- At this point we can move to the HSS configuration. Users can repeat the steps similar to steps 3 thru 5 to configure IP connectivity for the HSS.

Also, you will launch the advanced GUI editor for the HSS similar to how you did it in step 6. For this test we can use the default values from the template. Users will have to make sure subscriber information is the same on both ends.

Note: HSS simulation will reply by default to MME requests, so there is no need to configure any command or state machine, we only need to start the node

- Next step is to configure test duration:

EPC Diameter Test Case: S6a Procedures for Attach and AVP Modification

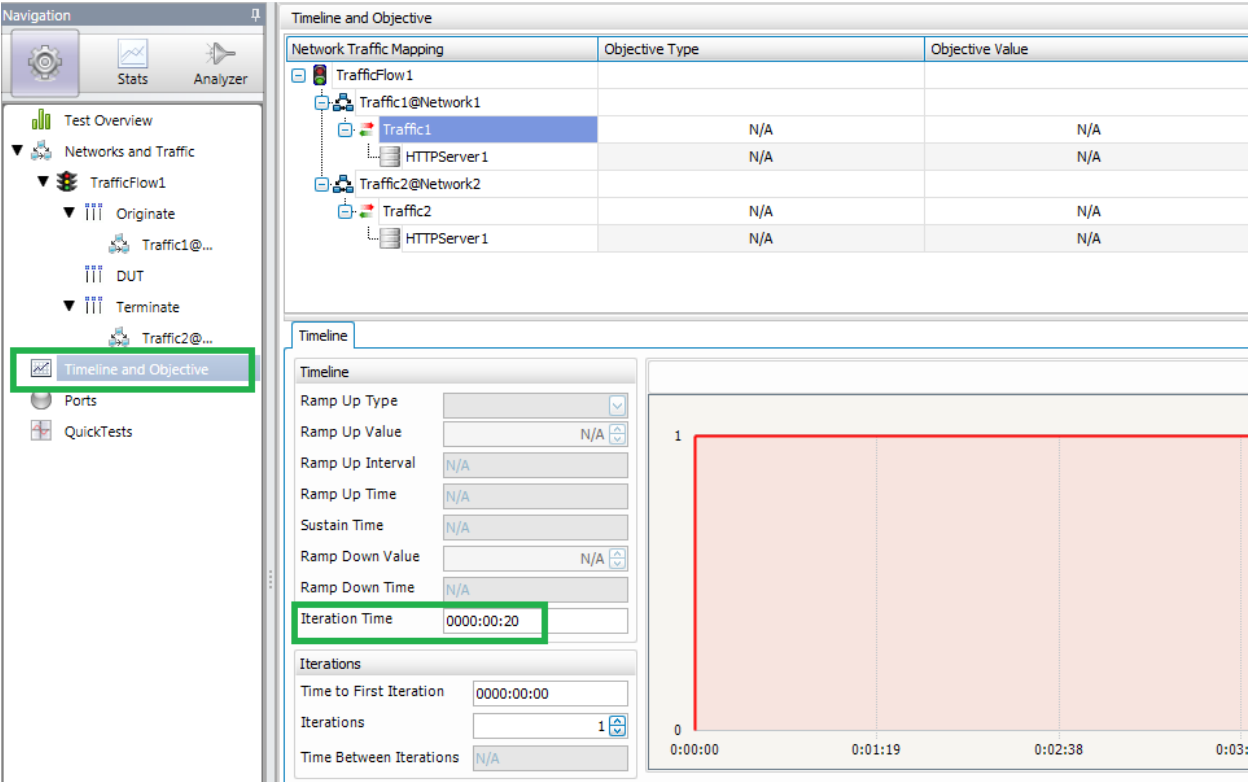

Figure 162. Test duration (Timeline and Objective)

14. Assign ports to the MME and HSS Network (from XT80 appliance or from VirtualMachine):



Figure 1. Assigning ports to Network

15. Enable statistics in the rxf.

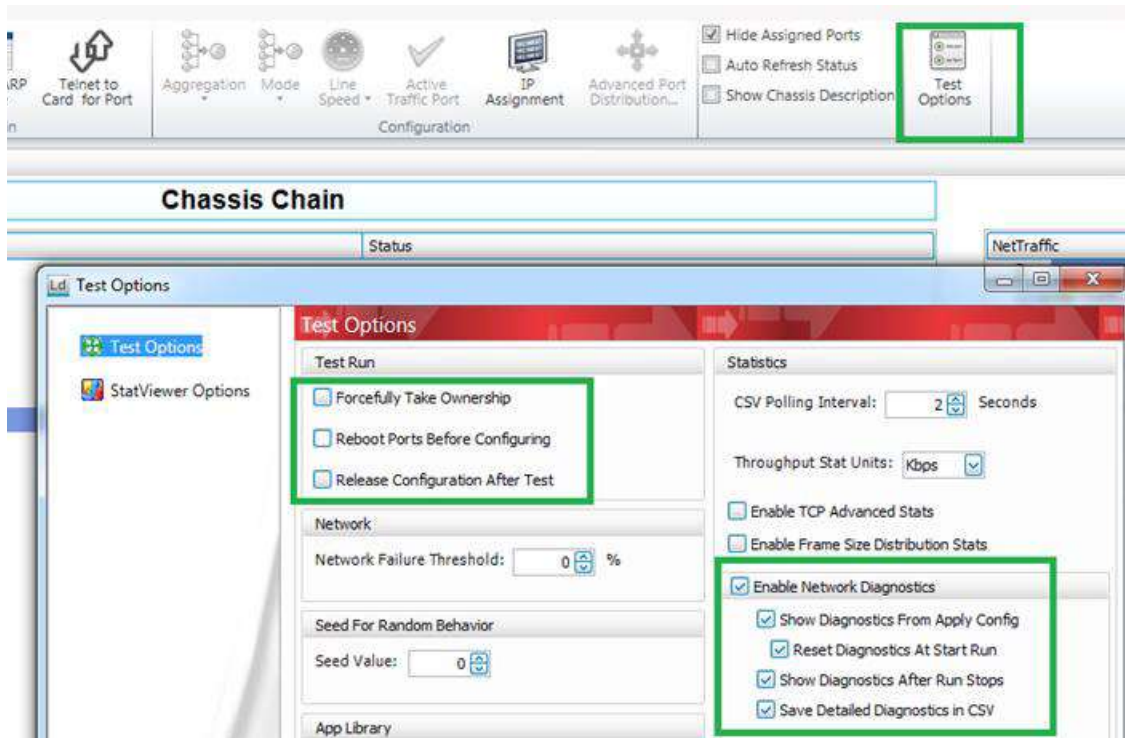
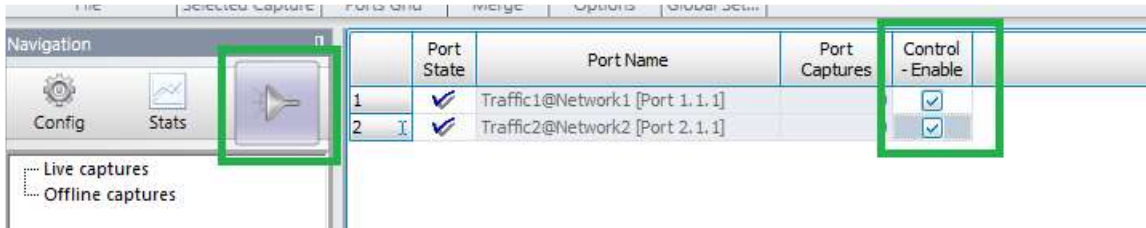

Figure 2. Enabling Statistics

16. Enable capture on ports.



17. For XT80, the license server resides outside the appliance/port. So you have to configure and external license server.

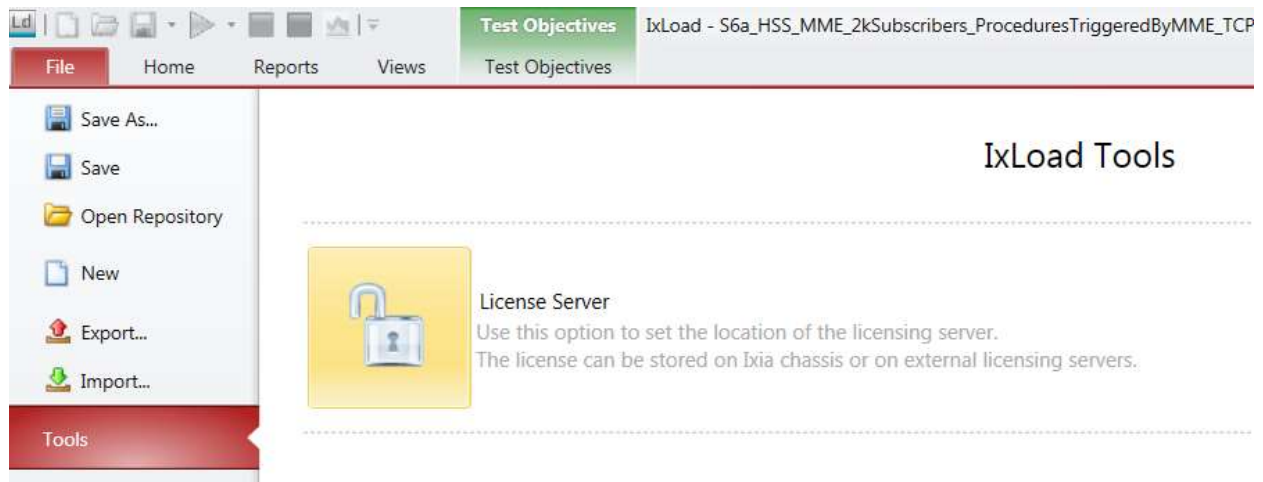
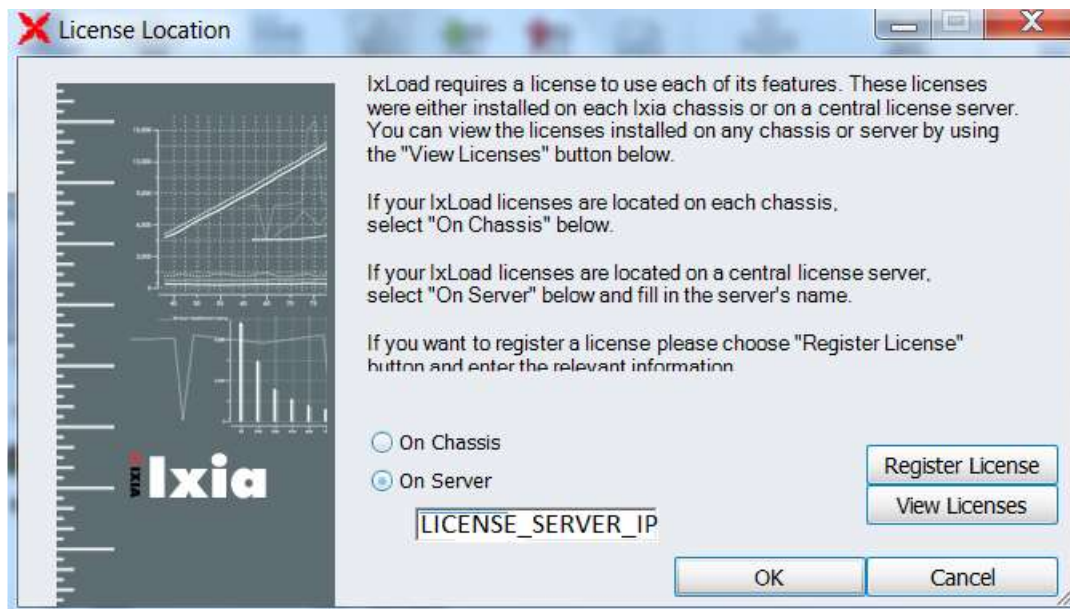

Figure 3. License Server configuration

18. Input here the IP of the license server (it can be localhost):



Results Analysis

Run the test and check the results:

- Rates per second for each procedure
- All procedures should be successful
- No errors should appear
- The capture should be as per the desired message flow
- Statistics should indicate the desired behavior.

EPC Diameter Test Case: S6a Procedures for Attach and AVP Modification

MME-S6a General									
	Stat Name	Transaction Attempts	Transaction Successful	Available Transactions					
▶ 1	ixro-qa-cpd6-03/Card01/Po...	1	1	2,000					
HSS-S6a/S6d General									
	Stat Name	Transaction Attempts	Transaction Successful	Available Transactions					
▶ 1	ixro-qa-cpd6-04/Card01/Po...	2	2	2,000					
MME-S6a Diameter Socket									
	Stat Name	Connections Initiated	Successful Connections	Connection Attempts	Failed Connections	Messages Received	Messages Sent	Bytes Received	Bytes Sent
▶ 1	ixro-qa-cpd6-03/Card01/Po...	1	1	1	0	13	13	2,526	1,044
HSS-S6a/S6d Diameter Socket									
	Stat Name	Connections Initiated	Successful Connections	Connection Attempts	Failed Connections	Messages Received	Messages Sent	Bytes Received	Bytes Sent
▶ 1	ixro-qa-cpd6-04/Card01/Po...	0	1	1	0	23	23	2,884	3,688
MME-S6a Diameter									
	Stat Name	Connection Open Attempts	Connection Open Successes	Connection Open Failures	MME S6a Messages Received	MME S6a Messages Sent	CER Messages Received	CER Messages Sent	CEA Messages Received
▶ 1	ixro-qa-cpd6-03/Card01/Po...	1	0	0	19	19	0	1	1
HSS-S6a/S6d Diameter									
	Stat Name	Connection Open Attempts	Connection Open Successes	Connection Open Failures	HSS S6a/S6d Messages Received	HSS S6a/S6d Messages Sent	CER Messages Received	CER Messages Sent	CEA Messages Received
▶ 1	ixro-qa-cpd6-04/Card01/Po...	1	1	0	25	25	1	0	0
MME-S6a Application									
	Stat Name	authenticationInfoRequest Rcvd	authenticationInfoAnswer Rcvd	authenticationInfoRequest Delay	updateLocationRequest Rcvd	updateLocationAnswer Rcvd	updateLocationRequest Delay	insertSubscriberDataRequest Rcvd	
▶ 1	ixro-qa-cpd6-03/Card01/Po...	1	1	0	1	1	0	0	0
HSS-S6a/S6d Application									
	Stat Name	authenticationInfoRequest Rcvd	authenticationInfoAnswer Rcvd	Auth Resync Attempts	Auth Resync Successful	Auth Resync Failed	updateLocationRequest Rcvd	updateLocationAnswer Rcvd	
▶ 1	ixro-qa-cpd6-04/Card01/Po...	1	1	0	0	0	1	1	1
MME-S6a Diameter Errors									
	Stat Name	DPR Message Retransmits	DPR Retries Exceeded	CER Message Retransmits	CER Retries Exceeded	Unsupported Messages Received	Malformed Messages Received	Reject Messages Sent	Error Messages Received
▶ 1	ixro-qa-cpd6-03/Card01/Po...	0	0	0	0	0	0	0	0
HSS-S6a/S6d Application Errors									
	Stat Name	Transaction Failed	Transaction Reset	Unsupported Message Rcvd	Error Message Rcvd	Too Busy Errors Received	Unable to Deliver Rcvd	Redirect Indication Rcvd	Data Missing Errors Received
▶ 1	ixro-qa-cpd6-04/Card01/Po...	0	0	0	0	0	0	0	0

Figure 4. MME statistics: Diameter and Application

Analyze the capture:

No.	Time	Source	Destination	Protocol	Length	Info
6	0.010489	::10.10.0.1	::10.10.0.2	DIAMETE	302	cmd=Capabilities-ExchangeRequest(257) flags=R--- appl=Diameter C
8	0.013854	::10.10.0.2	::10.10.0.1	DIAMETE	314	cmd=Capabilities-ExchangeAnswer(257) flags=---- appl=Diameter Co
10	1.014492	::10.10.0.1	::10.10.0.2	DIAMETE	378	cmd=3GPP-Authentication-InformationRequest(318) flags=RP-- appl=
11	1.014623	::10.10.0.2	::10.10.0.1	DIAMETE	598	cmd=3GPP-Authentication-InformationAnswer(318) flags=P--- appl=3
13	1.034519	::10.10.0.1	::10.10.0.2	DIAMETE	382	cmd=3GPP-Update-LocationRequest(316) flags=RP-- appl=3GPP S6a/S6
14	1.034638	::10.10.0.2	::10.10.0.1	DIAMETE	714	cmd=3GPP-Update-LocationAnswer(316) flags=P-- appl=3GPP S6a/S6
16	31.038179	::10.10.0.1	::10.10.0.2	DIAMETE	190	cmd=Device-WatchdogRequest(280) flags=R--- appl=Diameter Common
17	31.038279	::10.10.0.2	::10.10.0.1	DIAMETE	202	cmd=Device-WatchdogAnswer(280) flags=---- appl=Diameter Common

```

# Frame 6: 302 bytes on wire (2416 bits), 302 bytes captured (2416 bits)
# Ethernet II, Src: BrocadeC_b9:4c:64 (00:00:88:b9:4c:64), Dst: Sbe_f2:47:99 (00:00:d2:f2:47:99)
# Internet Protocol Version 6, Src: ::10.10.0.1 (::10.10.0.1), Dst: ::10.10.0.2 (::10.10.0.2)
# Transmission Control Protocol, Src Port: fad2 (1031), Dst Port: diameter (3868), Seq: 1, Ack: 1, Len: 216
# Diameter Protocol
  Version: 0x01
  Length: 216
  # Flags: 0x80
  
```

- CER/CEA exchange for establishing the Diameter connection

EPC Diameter Test Case: S6a Procedures for Attach and AVP Modification

```

6 0.010489  ::10.10.0.1  ::10.10.0.2  DIAMETER  302 cmd=Capabilities-ExchangeRequest(257)  flags=R---- appl=Diameter
8 0.013854  ::10.10.0.2  ::10.10.0.1  DIAMETER  314 cmd=Capabilities-ExchangeAnswer(257)  flags=---- appl=Diameter

Frame 6: 302 bytes on wire (2416 bits), 302 bytes captured (2416 bits)
Ethernet II, Src: BrocadeC_b9:4c:64 (00:00:88:b9:4c:64), Dst: Sbe_f2:47:99 (00:00:d2:f2:47:99)
Internet Protocol Version 6, Src: ::10.10.0.1 (::10.10.0.1), Dst: ::10.10.0.2 (::10.10.0.2)
Transmission Control Protocol, Src Port: rad2 (1031), Dst Port: diameter (3868), Seq: 1, Ack: 1, Len: 216
Diameter Protocol
  Version: 0x01
  Length: 216
  Flags: 0x80
  Command Code: 257 Capabilities-Exchange
  ApplicationId: 0
  Hop-by-Hop Identifier: 0x24ca9be9
  End-to-End Identifier: 0x0004f56a
  [Answer In: 8]
  AVP: Origin-Host(264) l=37 f=-M- val=test2.developingsolutions.com
  AVP: Origin-Realm(296) l=31 f=-M- val=developingsolutions.com
  AVP: Host-IP-Address(257) l=26 f=-M- val=::10.10.0.1 (::10.10.0.1)
  AVP: Vendor-Id(266) l=12 f=-M- val=34305
  AVP: Product-Name(269) l=14 f=-M- val=dsTest
  AVP: Origin-State-Id(278) l=12 f=-M- val=1395731929
  AVP: Supported-Vendor-Id(265) l=12 f=-M- val=10415
  AVP: Auth-Application-Id(258) l=12 f=-M- val=3GPP S6a (16777251)

```

b. Authentication Information Request for IMSI 100000000000001

Command Code: 318 3GPP-Authentication-Information

ApplicationId: 16777251

Hop-by-Hop Identifier: 0x24ca9bea

End-to-End Identifier: 0x0004f56b

[\[Answer In: 11\]](#)

- ⊕ AVP: Session-Id(263) l=54 f=-M- val=test2.developingsolutions.com;324969;7
- ⊕ AVP: Origin-Host(264) l=37 f=-M- val=test2.developingsolutions.com
- ⊕ AVP: Origin-Realm(296) l=31 f=-M- val=developingsolutions.com
- ⊕ AVP: Destination-Realm(283) l=31 f=-M- val=developingsolutions.com
- ⊕ AVP: Vendor-Specific-Application-Id(260) l=32 f=-M-
- ⊕ AVP: Auth-Session-State(277) l=12 f=-M- val=NO_STATE_MAINTAINED (1)
- ⊕ AVP: User-Name(1) l=23 f=-M- val=1000000000000001
 - AVP Code: 1 User-Name
 - ⊕ AVP Flags: 0x40
 - AVP Length: 23

c. Authentication Information Answer for IMSI 100000000000001

Command Code: 318 3GPP-Authentication-Information

ApplicationId: 16777251

Hop-by-Hop Identifier: 0x24ca9bea

End-to-End Identifier: 0x0004f56b

[\[Request In: 10\]](#)

[Response Time: 0.000131000 seconds]

- ⊕ AVP: Session-Id(263) l=54 f=-M- val=test2.developingsolutions.com;324969;702400879
- ⊕ AVP: Origin-Host(264) l=37 f=-M- val=test1.developingsolutions.com
- ⊕ AVP: Origin-Realm(296) l=31 f=-M- val=developingsolutions.com
- ⊕ AVP: Vendor-Specific-Application-Id(260) l=32 f=-M-
- ⊕ AVP: Auth-Session-State(277) l=12 f=-M- val=NO_STATE_MAINTAINED (1)
- ⊕ AVP: Result-Code(268) l=12 f=-M- val=DIAMETER_SUCCESS (2001)
 - AVP Code: 268 Result-Code
 - ⊕ AVP Flags: 0x40

d. Update Location Answer

EPC Diameter Test Case: S6a Procedures for Attach and AVP Modification

Command Code: 316 3GPP-Update-Location

ApplicationId: 16777251

Hop-by-Hop Identifier: 0x24ca9beb

End-to-End Identifier: 0x0004f56c

[\[Answer In: 14\]](#)

- ⊕ AVP: Session-Id(263) l=54 f=-M- val=test2.developingsolutions.com;324969;702400879
- ⊕ AVP: Origin-Host(264) l=37 f=-M- val=test2.developingsolutions.com
- ⊕ AVP: Origin-Realm(296) l=31 f=-M- val=developingsolutions.com
- ⊕ AVP: Destination-Realm(283) l=31 f=-M- val=developingsolutions.com
- ⊕ AVP: Vendor-Specific-Application-Id(260) l=32 f=-M-
- ⊕ AVP: Auth-Session-State(277) l=12 f=-M- val=NO_STATE_MAINTAINED (1)
- ⊕ AVP: User-Name(1) l=23 f=-M- val=100000000000001
 - AVP Code: 1 User-Name
- ⊕ AVP Flags: 0x40

e. Update Location Answer

Command Code: 316 3GPP-Update-Location

ApplicationId: 16777251

Hop-by-Hop Identifier: 0x24ca9beb

End-to-End Identifier: 0x0004f56c

[\[Request In: 13\]](#)

[Response Time: 0.000119000 seconds]

- ⊕ AVP: Session-Id(263) l=54 f=-M- val=test2.developingsolutions.com;324969;702400879
- ⊕ AVP: Origin-Host(264) l=37 f=-M- val=test1.developingsolutions.com
- ⊕ AVP: Origin-Realm(296) l=31 f=-M- val=developingsolutions.com
- ⊕ AVP: Vendor-Specific-Application-Id(260) l=32 f=-M-
- ⊕ AVP: Auth-Session-State(277) l=12 f=-M- val=NO_STATE_MAINTAINED (1)
- ⊕ AVP: Result-Code(268) l=12 f=-M- val=DIAMETER_SUCCESS (2001)
 - AVP Code: 268 Result-Code

Objective: AVP Modification

Usecases:

- Positive testing:
 - Adding custom AVPs (optional, proprietary, vendor-specific signaling information, AVPs not present in the current specification version, etc.)
 - Modifying the AVP to contain a specific value or changing the position of the AVP as desired within the message
 - Removing unwanted AVPs from a specific message
- Negative testing:
 - Returning error codes in Answer messages
 - Introducing corrupt or invalid AVPs
 - Removing mandatory AVPs
 - Configuring more instances than allowed for a certain AVP

SmartAVP™ Features:

- AVP customization and substitution
- Create/modify/remove any AVP in any Diameter Application Message
- Configure an AVP from scratch
- Include vendor-specific or other optional AVPs in Diameter messages
- Insert multiple AVPs inside an AVP (nested AVPs)
- Define proprietary signaling or corrupt AVPs to facilitate negative testing
- Possibility of being compatible with any 3GPP spec version
- Simulate scenarios that are not as per specification to address some custom/specific scenarios (eq EUTRAN simulation with UTRAN parameters)
- Support for subscriber specific-data as AVPs data through the use of „transparent-data” option e.g. IMSI, IMEI, MSISDN, public/private identity, IP address of the subscriber (IPv4 or IPv6).
- Inter-operability with any customer equipment
- Negative testing

Step by Step instructions

1. Use IxLoad configuration created above.
2. Look into capture and identify a DIAMETER_SUCCESS result code for ULA message

Command Code: 316 3GPP-Update-Location

ApplicationId: 16777251

Hop-by-Hop Identifier: 0x24ca9beb

End-to-End Identifier: 0x0004f56c

[\[Request In: 13\]](#)

[Response Time: 0.000119000 seconds]

- ⊕ AVP: Session-Id(263) l=54 f=-M- val=test2.developingsolutions.com;324969;702400879
- ⊕ AVP: Origin-Host(264) l=37 f=-M- val=test1.developingsolutions.com
- ⊕ AVP: Origin-Realm(296) l=31 f=-M- val=developingsolutions.com
- ⊕ AVP: Vendor-Specific-Application-Id(260) l=32 f=-M-
- ⊕ AVP: Auth-Session-State(277) l=12 f=-M- val=NO_STATE_MAINTAINED (1)
- ⊖ AVP: Result-Code(268) l=12 f=-M- val=DIAMETER_SUCCESS (2001)
AVP Code: 268 Result-Code

3. Go to the S6a HSS simulation and launch the Advanced GUI editor

EPC Diameter Test Case: S6a Procedures for Attach and AVP Modification

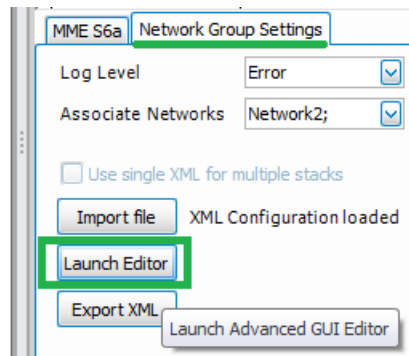

4. Under the configuration pane, scroll down to the Subscriber database
5. Enable Smart Events State machine



6. Select “View/Configure” button on SmartEvents™ State Machine to open the editor and change the behavior
7. Add only one “Idle” state with one AVP configuration block inside it

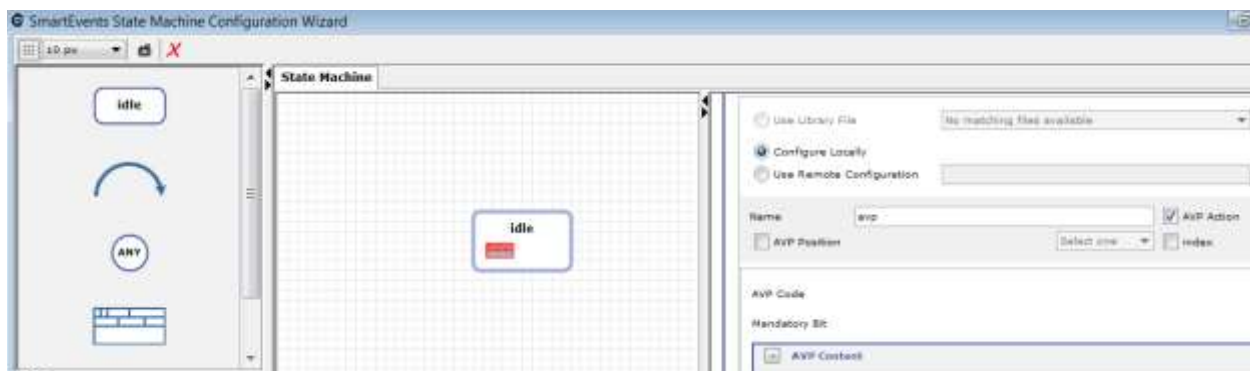

8. Configure two SmartEvents™ instances that take effect on S6 interface on the Update event

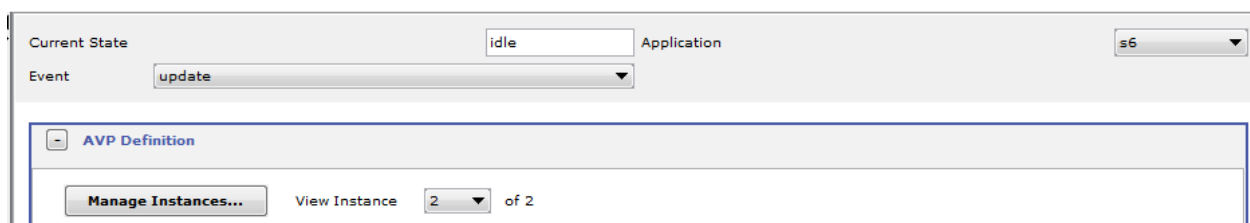

9. Remove the current result code:

EPC Diameter Test Case: S6a Procedures for Attach and AVP Modification

Manage Instances... View Instance **2** of 2

☐ Use Library File No matching files available **View/Configure...** **To Local Configuration**

☒ **Configure Locally** **Save As...**

☐ Use Remote Configuration

Name ☒ AVP Action **remove**

☐ AVP Position **Select one** ☐ index

AVP Code

Mandatory Bit

AVP Content

Choice **AVP Data**

AVP Data

10. Add the new failure result code:

Manage Instances... View Instance **1** of 2

☐ Use Library File No matching files available **View/Configure...** **To Local Configuration**

☒ **Configure Locally** **Save As...**

☐ Use Remote Configuration

Name ☒ AVP Action **add**

☐ AVP Position **Select one** ☐ index

AVP Code

Mandatory Bit

AVP Content

Choice **AVP Data**

AVP Data

11. Update the Smart Events configuration

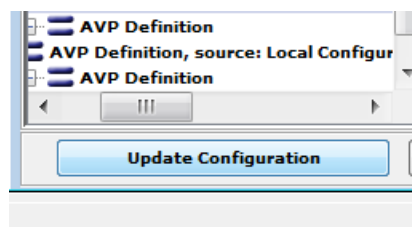

12. Save the Advanced configuration



Results Analysis

Run the test and check the following:

- ULA message should have a Result Code of 5002.
- The capture should be as per the desired message flow

No.	Time	Source	Destination	Protocol	Length	Info
6	0.010489	::10.10.0.1	::10.10.0.2	DIAMETE	302	cmd=Capabilities-ExchangeRequest(257) flags=R--- appl=Diameter C
8	0.013854	::10.10.0.2	::10.10.0.1	DIAMETE	314	cmd=Capabilities-ExchangeAnswer(257) flags=---- appl=Diameter C
10	1.014492	::10.10.0.1	::10.10.0.2	DIAMETE	378	cmd=3GPP-Authentication-InformationRequest(318) flags=RP-- appl=
11	1.014623	::10.10.0.2	::10.10.0.1	DIAMETE	598	cmd=3GPP-Authentication-InformationAnswer(318) flags=-P-- appl=3
13	1.034519	::10.10.0.1	::10.10.0.2	DIAMETE	382	cmd=3GPP-Update-LocationRequest(316) flags=RP-- appl=3GPP S6a/S6
14	1.034638	::10.10.0.2	::10.10.0.1	DIAMETE	714	cmd=3GPP-Update-LocationAnswer(316) flags=-P-- appl=3GPP S6a/S6
16	31.038179	::10.10.0.1	::10.10.0.2	DIAMETE	190	cmd=Device-WatchdogRequest(280) flags=R--- appl=Diameter Common
17	31.038279	::10.10.0.2	::10.10.0.1	DIAMETE	202	cmd=Device-WatchdogAnswer(280) flags=---- appl=Diameter Common

Frame 6: 302 bytes on wire (2416 bits), 302 bytes captured (2416 bits)
Ethernet II, Src: BrocadeC_b9:4c:64 (00:00:88:b9:4c:64), Dst: Sbe_f2:47:99 (00:00:d2:f2:47:99)
Internet Protocol Version 6, Src: ::10.10.0.1 (::10.10.0.1), Dst: ::10.10.0.2 (::10.10.0.2)
Transmission Control Protocol, Src Port: iad2 (1031), Dst Port: diameter (3868), Seq: 1, Ack: 1, Len: 216
Diameter Protocol
Version: 0x01
Length: 216
Flags: 0x80

25	47.072436	::10.10.0.1	::10.10.0.2	DIAMETE	438	cmd=3GPP-Update-LocationRequest(316) flag
26	47.072552	::10.10.0.2	::10.10.0.1	DIAMETE	726	SACK cmd=3GPP-Update-LocationAnswer(316)
28	49.083083	::10.10.0.1	::10.10.0.2	DIAMETE	186	cmd=Device-WatchdogRequest(280) flags=R--
29	49.093090	::10.10.0.2	::10.10.0.1	DIAMETE	214	SACK cmd=Device-WatchdogAnswer(280) flags
33	51.096621	::10.10.0.1	::10.10.0.2	DIAMETE	186	cmd=Device-WatchdogRequest(280) flags=R--

Flags: 0x80
Command Code: 316 3GPP-Update-Location
ApplicationId: 16777251
Hop-by-Hop Identifier: 0x5e3a1e55
End-to-End Identifier: 0x0004ebc1
[Request In: 25]
[Response Time: 0.000116000 seconds]
AVP: Session-Id(263) l=55 f=-M- val=test2.developingsolutions.com;322495;1610101602
AVP: Origin-Host(264) l=37 f=-M- val=test1.developingsolutions.com
AVP: Origin-Realm(296) l=31 f=-M- val=developingsolutions.com
AVP: Vendor-Specific-Application-Id(260) l=32 f=-M-
AVP: Auth-Session-State(277) l=12 f=-M- val=NO_STATE_MAINTAINED (1)
AVP: ULA-Flags(1406) l=16 f=VM- vnd=TGPP val=1
AVP: Subscription-Data(1400) l=408 f=VM- vnd=TGPP
AVP: Result-Code(268) l=12 f=-M- val=DIAMETER_UNKNOWN_SESSION_ID (5002)
AVP Code: 268 Result-Code
AVP Flags: 0x40
AVP Length: 12

**IXIA WORLDWIDE
HEADQUARTERS**

26601 AGOURA ROAD
CALABASAS, CA 91302

(TOLL FREE NORTH AMERICA)

1.877.367.4942

(OUTSIDE NORTH AMERICA)

+1.818.871.1800

(FAX) 818.871.1805

www.ixiacom.com

**IXIA EUROPEAN
HEADQUARTERS**

IXIA TECHNOLOGIES EUROPE LTD
CLARION HOUSE, NORREYS DRIVE
MAIDENHEAD SL6 4FL
UNITED KINGDOM

SALES +44.1628.408750

(FAX) +44.1628.639916

**IXIA ASIA PACIFIC
HEADQUARTERS**

101 THOMSON ROAD,
#29-04/05 UNITED SQUARE,
SINGAPORE 307591

SALES +65.6332.0125

(FAX) +65.6332.0127